

# OFFICE COPY

KIRKLEES METROPOLITAN COUNCIL  
 APPROVED  
 17 SEP 2003  
 TO BE READ IN CONJUNCTION WITH THE  
 APPLICATION AND DECISION DOCUMENTS  
 PLANNING SERVICES

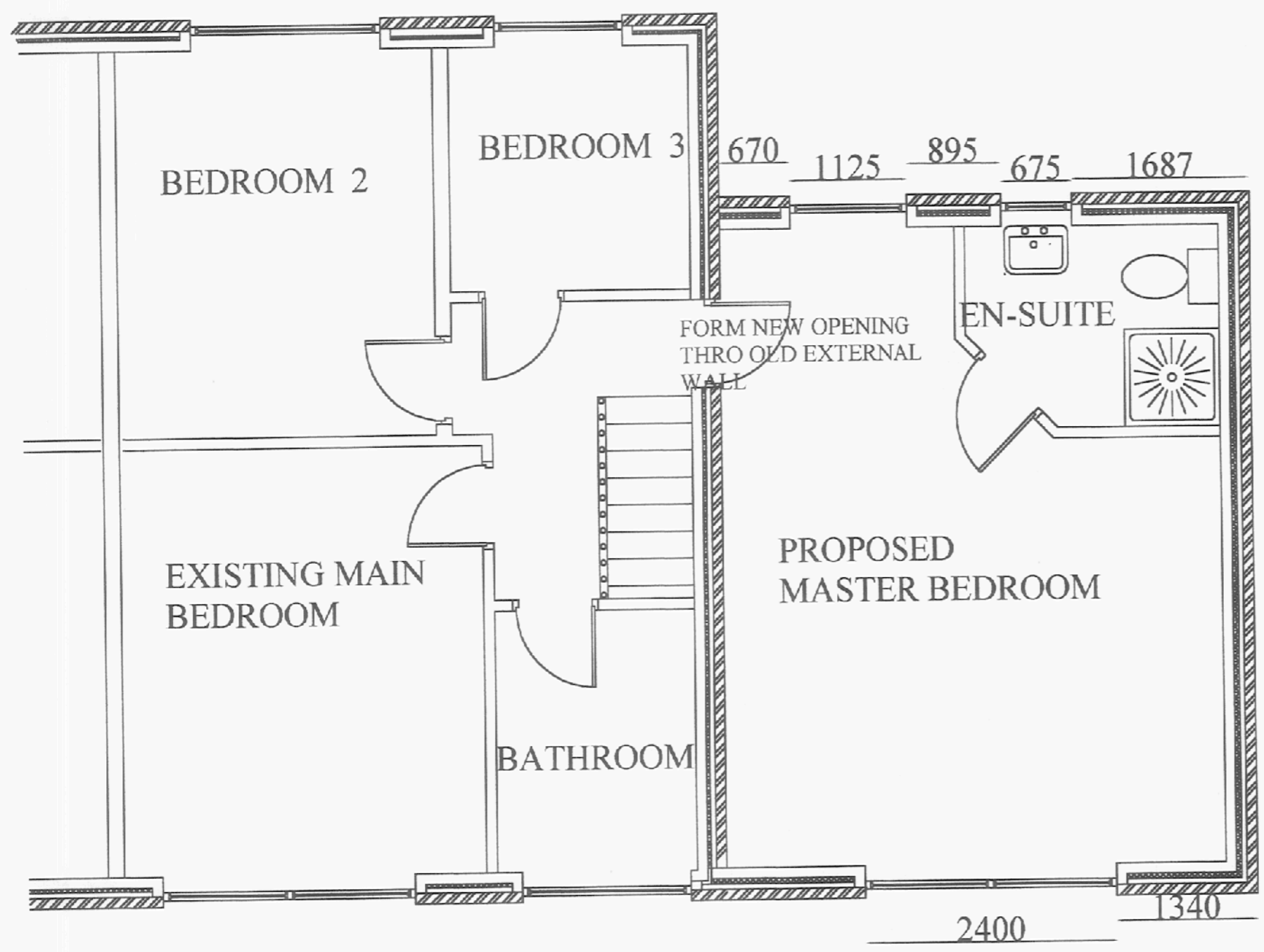

**WARNING**  
 YOU ARE ADVISED TO CONTACT  
 BUILDING CONTROL PRIOR TO  
 COMMENCING WORK AS BUILDING  
 REGULATIONS APPROVAL MAY  
 BE REQUIRED

KIRKLEES METROPOLITAN COUNCIL  
 -1 AUG 2003  
 RECEIVED

PROPOSED TWO STOREY  
 EXTENSION TO END TERRACED  
 PROPERTY

PROPOSED FIRST FLOOR  
 PLAN  
 Date: \_\_\_\_\_  
 Drawn: \_\_\_\_\_  
 Scale: 1:50

MR R. KELLY  
 2, EDALE CLOSE,  
 KIRKHEATON,  
 HUDDERSFIELD

### FIRST FLOOR PLAN

0m Scale 1:50 4m  
 0m Scale 1:100 8m  
 0m Scale 1:200 16m  
 0m Scale 1:1250 100m



[When to scale of original plan, bar = 8cm]