

AMENDED PLAN
RECEIVED: 18/6/2002

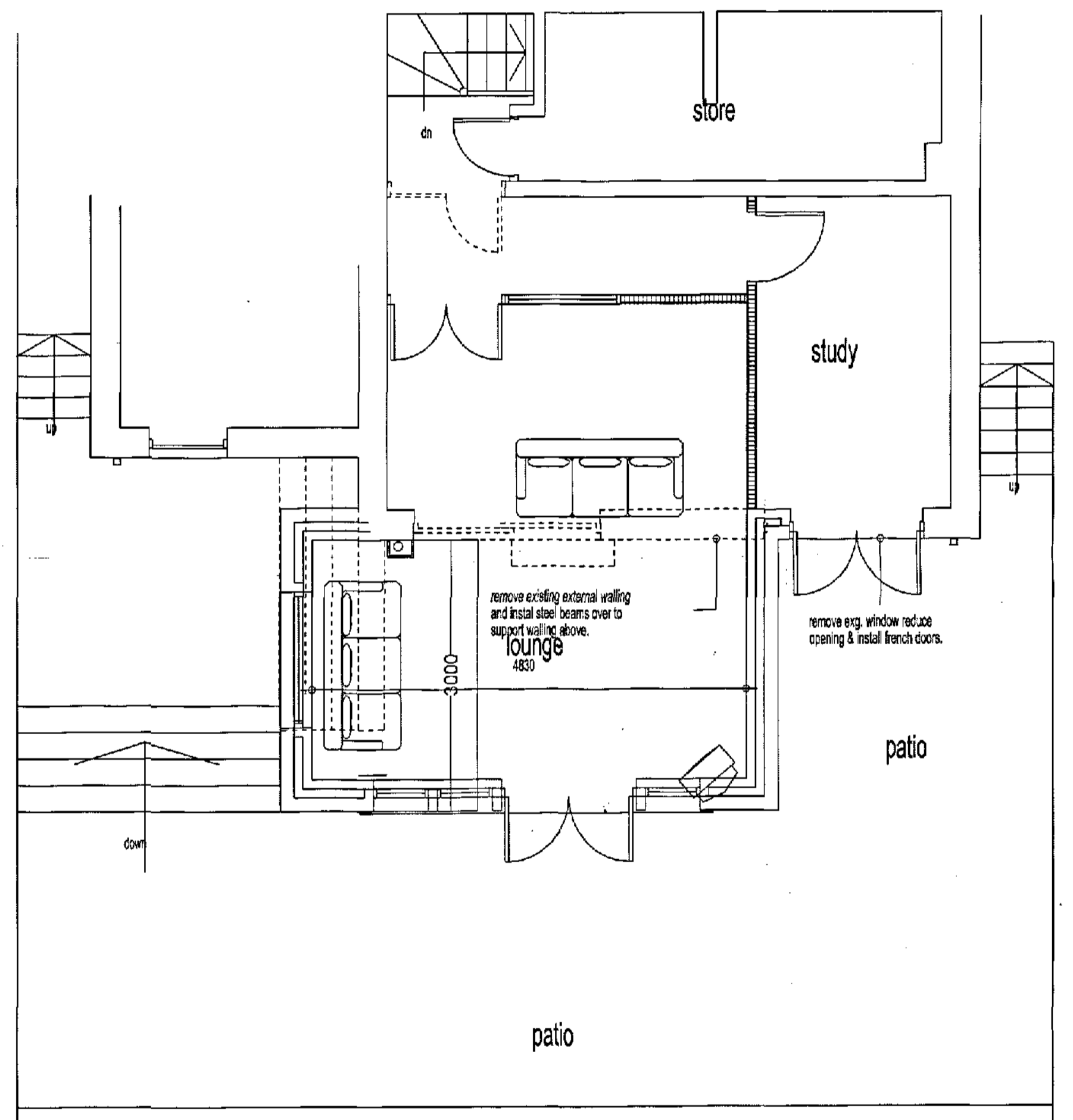

lower ground floor plan

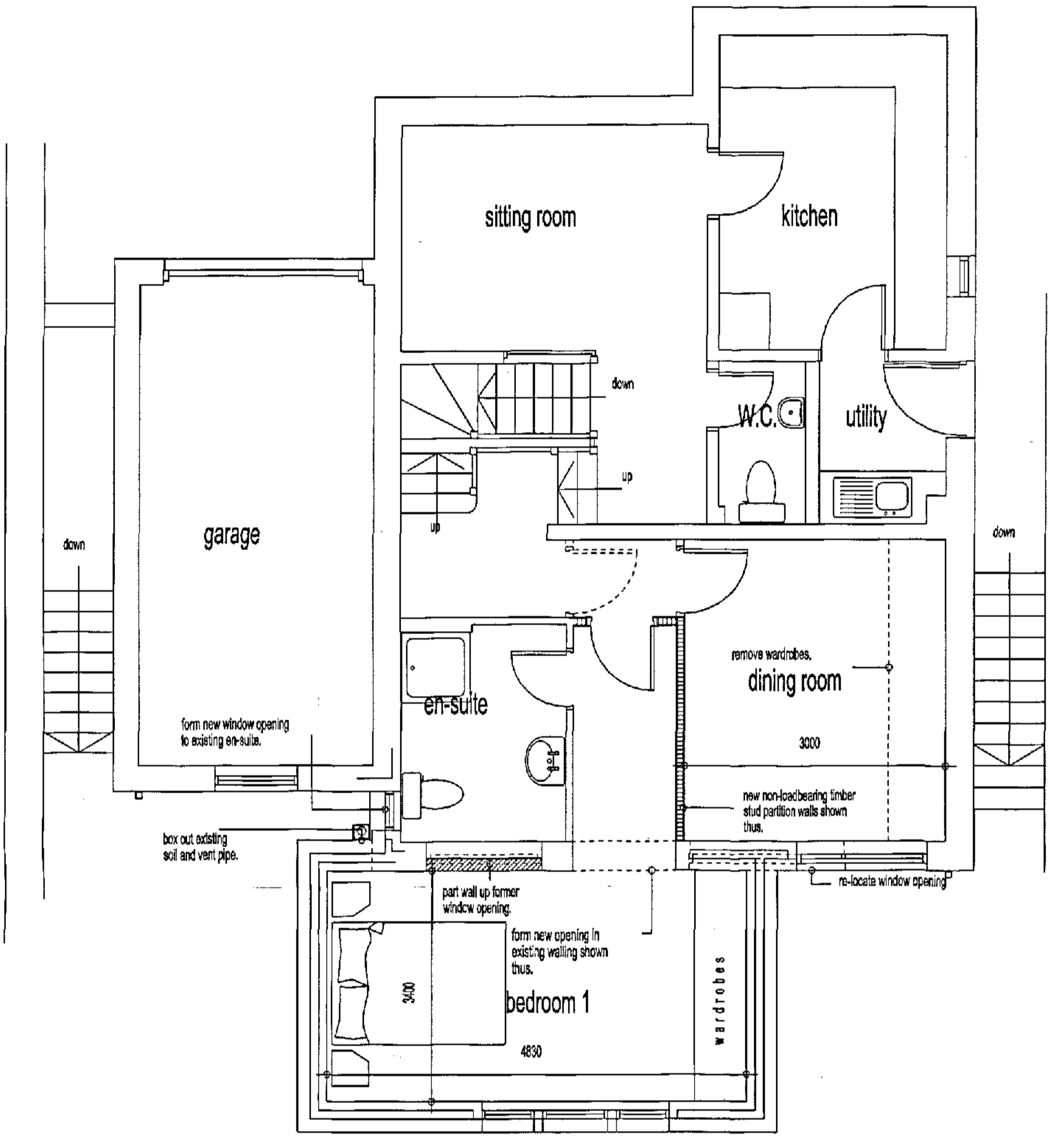

ground floor plan

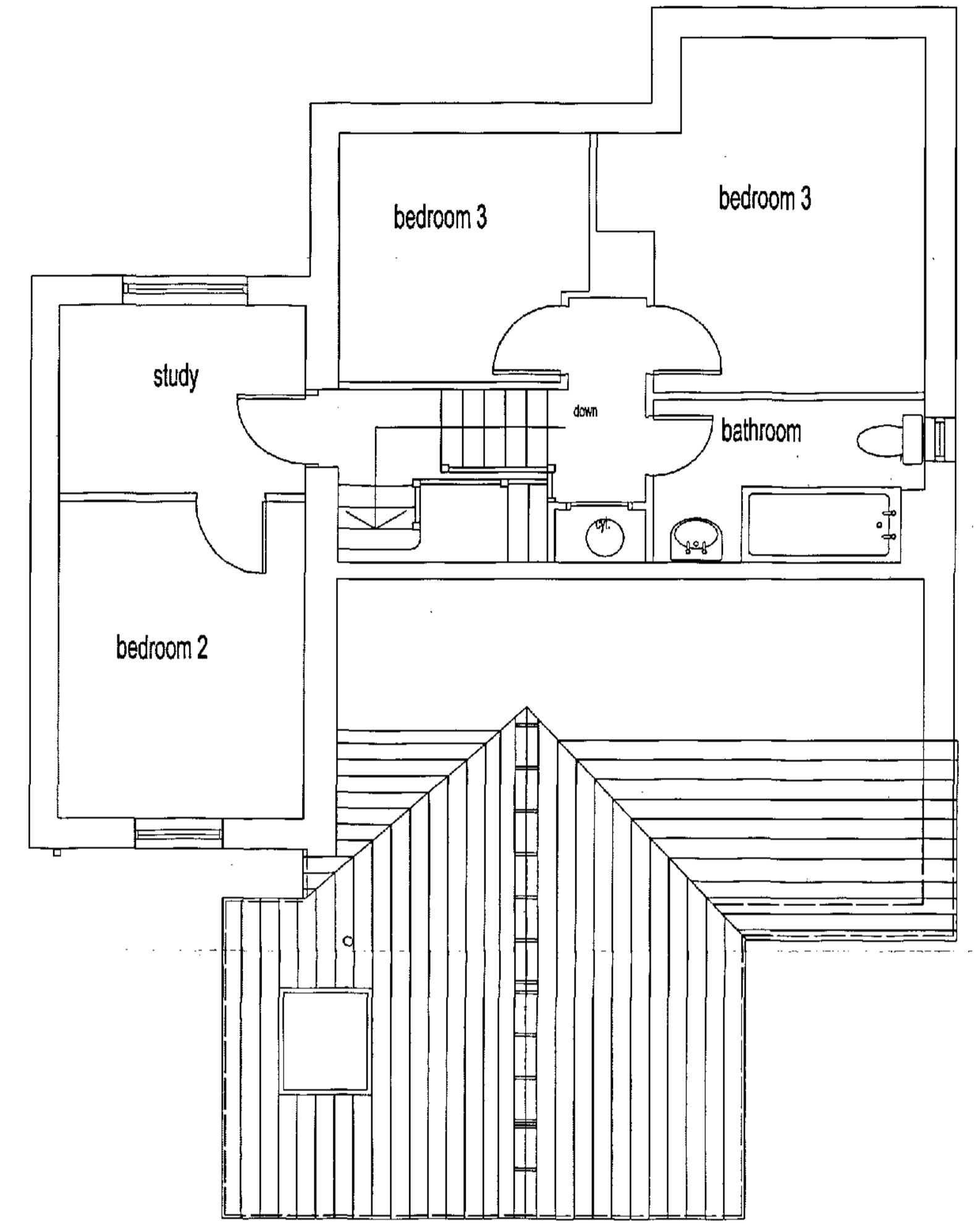

first floor plan

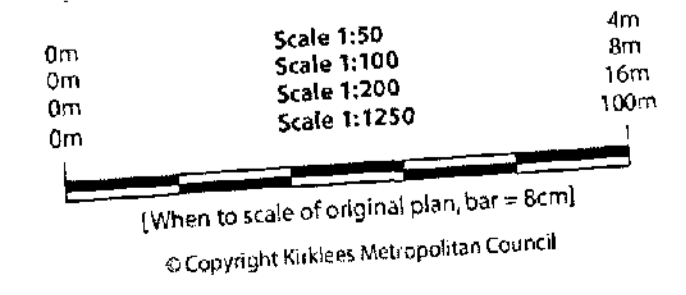

KIRKLEES METROPOLITAN COUNCIL
APPROVED
- 2 1111 2002
TO BE READ IN CONJUNCTION WITH THE
APPLICATION AND DECISION DOCUMENTS
PLANNING SERVICES

Rev A June 2002 size reduced

PROJECT	Proposed extension at 39, Westerley Lane, Shelley, Huddersfield		
CLIENT	Mr & Mrs Johnston		
SUBJECT	Proposed Plans		
SCALE DATE	1:50 / 1:100 June 2002	DRAWN AS	EPAWING NO. 02-015-02
REV.	A		

SBP
ARCHITECTS
STEPHEN BEATSON
PARTNERSHIP
Unit 4 Manor Road
Horbury
Wakefield
W. Yorkshire
WF4 6HH
TEL: (01924) 277356
FAX: (01924) 266271