01/62/90721/C4

SOUTH EAST

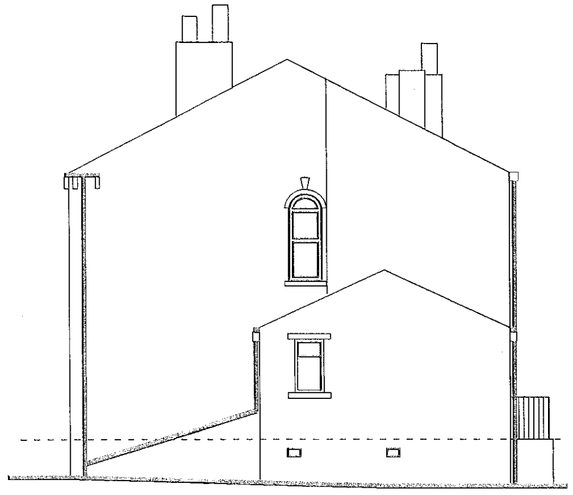

SOUTH WEST

NORTH WEST

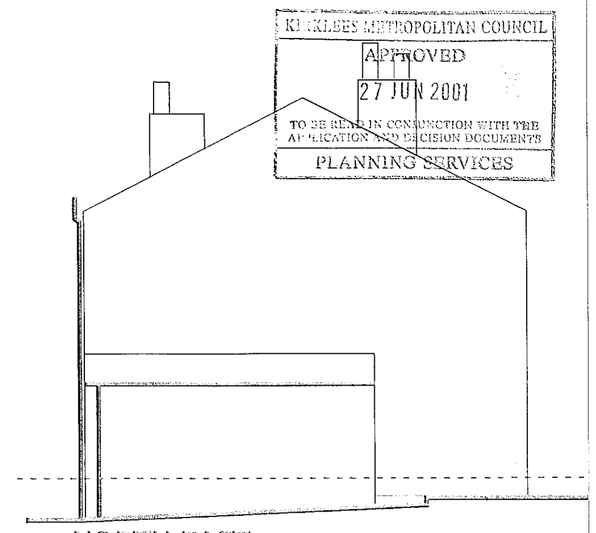

NORTH EAST

KIRKLEES METROPOLITAN COUNCIL
APPROVED
27 JUN 2001
TO BE READ IN CONJUNCTION WITH THE APPLICATION AND DECISION DOCUMENTS
PLANNING SERVICES

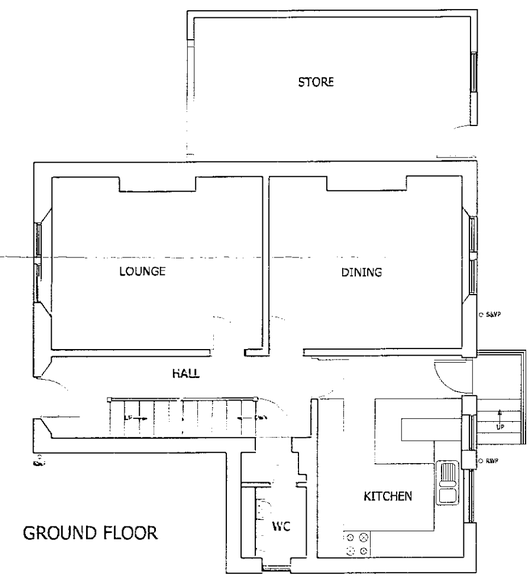

GROUND FLOOR

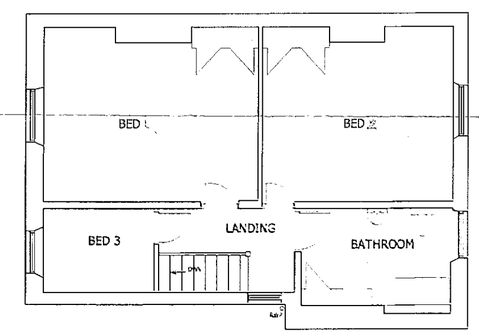

FIRST FLOOR

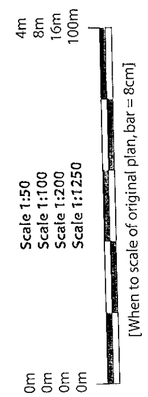

MWA Martin Walsh Associates
architecture ■ planning ■ engineering

Firth Buildings, 99 - 101 Leeds Rd, Dewsbury, WF12 7BU t 01924 464342 f 01924 450662
e martin.walsh@martinwalshassociates.co.uk w www.martinwalshassociates.co.uk

TWO STOREY EXTENSION AND GARAGE
AT 22 DOCTOR LANE, MIRFIELD

EXISTING PLANS & ELEVATIONS

Mr. & Mrs. NAYLOR

KIRKLEES METROPOLITAN COUNCIL
12 MAR 2001
RECEIVED

Dwn	Chkd	Date	Scale	Dwg No.
DW	MW	02/01	1:100	K01/2602/02