

# 2001 CENSUS - 2004 WARD PROFILE

## Newsome

2001 Census output is © Crown Copyright and is reproduced with the permission of the controller of HMSO and the Queen's Printer for Scotland.

### MAP OF WARD

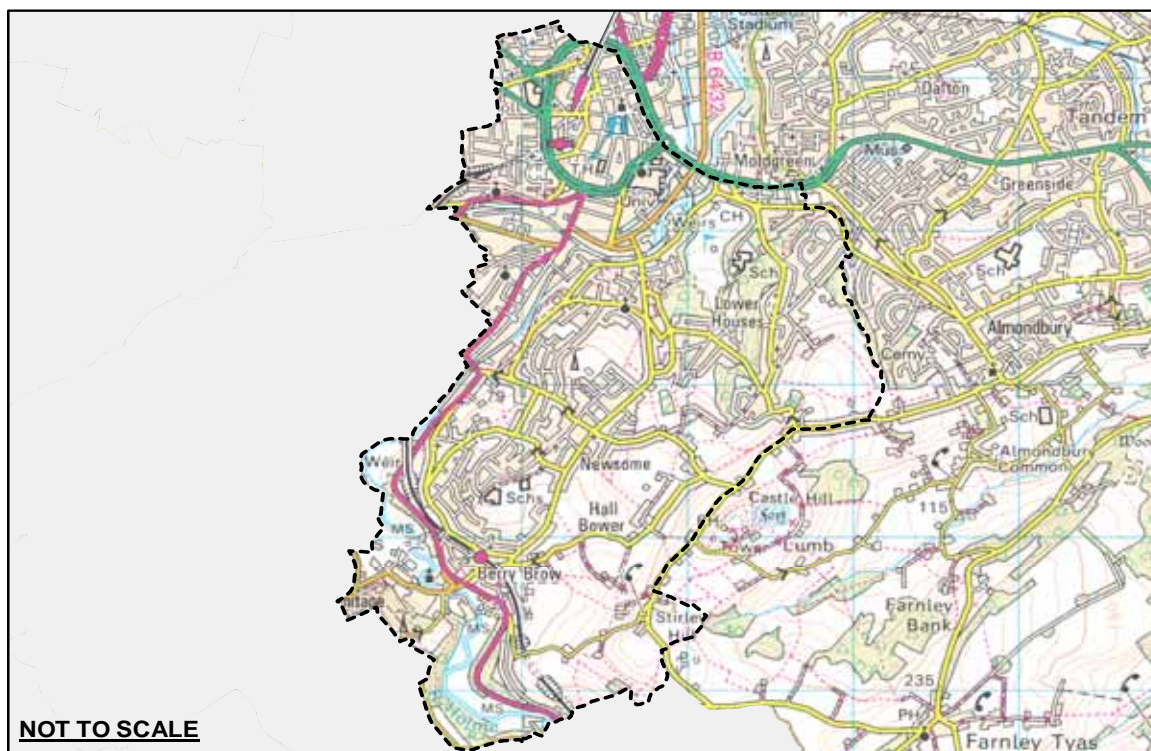

Ordnance Survey mapping has been used in this publication to show the boundaries of electoral wards.  
© Crown Copyright. All rights reserved. Kirklees M.C., Licence Number 100006142.

<b>Population</b>	<b>Newsome</b>		<b>Kirklees</b>		<b>England and Wales</b>	
	<b>No.</b>	<b>%</b>	<b>No.</b>	<b>%</b>	<b>No.</b>	<b>%</b>
Total resident population	16,539	100.0	388,567	100.0	52,041,916	100.0
People living in households	15,882	96.0	383,053	98.6	51,107,639	98.2
Area (hectares)	837		40860		15101270	
Persons per hectare (population density)	19.8		9.5		3.4	
Total males	8,173	49.4	188,832	48.6	25,325,926	48.7
Total females	8,369	50.6	199,735	51.4	26,715,990	51.3
All aged 0 to 4	882	5.3	25,544	6.6	3,094,141	5.9
All aged 5 to 15	2,057	12.4	58,421	15.0	7,394,595	14.2
All aged 16 to 19	1,093	6.6	20,231	5.2	2,555,590	4.9
All aged 20 to 44	6,442	39.0	135,451	34.9	18,290,693	35.1
All aged 45 to 64	3,443	20.8	92,076	23.7	12,394,123	23.8
All aged 65 to 74	1,254	7.6	29,843	7.7	4,367,032	8.4
All aged 75 to 84	1,026	6.2	20,116	5.2	2,933,337	5.6
All aged 85+	345	2.1	6,885	1.8	1,012,405	1.9

### Religion - All people

Christian	9,797	59.2	261,128	67.2	37,338,486	71.7
Buddhist	29	0.2	397	0.1	144,453	0.3
Hindu	85	0.5	1,222	0.3	552,421	1.1
Jewish	17	0.1	171	0.0	259,927	0.5
Muslim	1,733	10.5	39,312	10.1	1,546,626	3.0
Sikh	340	2.1	2,726	0.7	329,358	0.6
Other religions	56	0.3	772	0.2	150,720	0.3
No religion	2,993	18.1	54,445	14.0	7,709,267	14.8
Religion not stated	1,503	9.1	28,394	7.3	4,010,658	7.7

Produced by the Corporate Development Unit  
Telephone: 01484 221762 Fax: 01484 221755  
Email: andy.shackleton@kirklees.gov.uk



# 2001 CENSUS - 2004 WARD PROFILE

## Newsome

2001 Census output is © Crown Copyright and is reproduced with the permission of the controller of HMSO and the Queen's Printer for Scotland.

Ethnic Group	Newsome		Kirklees		England and Wales	
	No.	%	No.	%	No.	%
White (Total of White British, Irish, Other White)	13,321	80.5	332,659	85.6	47,520,866	91.3
White: British	12,697	76.8	325,348	83.7	45,533,741	87.5
White: Irish	280	1.7	3,458	0.9	641,804	1.2
White: Other White	344	2.1	3,853	1.0	1,345,321	2.6
Mixed: White and Black Caribbean	313	1.9	2,927	0.8	237,420	0.5
Mixed: White and Black African	18	0.1	268	0.1	78,911	0.2
Mixed: White and Asian	78	0.5	1,557	0.4	189,015	0.4
Mixed: Other Mixed	34	0.2	662	0.2	155,688	0.3
Asian or Asian British: Indian	607	3.7	15,829	4.1	1,036,807	2.0
Asian or Asian British: Pakistani	1,393	8.4	26,536	6.8	714,826	1.4
Asian or Asian British: Bangladeshi	84	0.5	388	0.1	280,830	0.5
Asian or Asian British: Other Asian	70	0.4	1,352	0.3	241,274	0.5
Black or Black British: Caribbean	394	2.4	4,203	1.1	563,843	1.1
Black or Black British: African	54	0.3	476	0.1	479,665	0.9
Black or Black British: Other Black	67	0.4	567	0.1	96,069	0.2
Chinese or other ethnic group :Chinese	49	0.3	611	0.2	226,948	0.4
Chinese or other ethnic group: Other Ethnic Group	55	0.3	532	0.1	219,754	0.4

### Limiting long-term illness, Health and Unpaid Care - All people

People with limiting long-term illness*	3,458	20.9	69,910	18.0	9,484,856	18.2
People of working age with limiting long-term illness**	1,682	15.8	32,313	13.5	4,332,572	13.6
General health***: People whose health was: Good	10,552	63.8	263,111	67.7	35,676,210	68.6
General health***: People whose health was: Fairly good	3,977	24.0	87,511	22.5	11,568,363	22.2
General health***: People whose health was: Not good	2,013	12.2	37,945	9.8	4,797,343	9.2
Provision of unpaid care: people who provide unpaid care#	1,580	9.6	39,994	10.3	5,217,805	10.0

\*Limiting long-term illness covers any long-term illness; health problem or disability which limits daily activities or work.

\*\*Working age population is 16-64 inclusive for men and 16-59 inclusive for women. Percentage is of people of working age NOT all people.

\*\*\*General health refers to health over the 12 months prior to Census day (29 April 2001).

#Provision of unpaid care: looking after; giving help or support to family members; friends; neighbours or others because of long-term physical or mental ill-health or disability or problems relating to old age.

### Occupation groups - people aged 16 - 74 in employment

All people aged 16 - 74 in employment	6,549	100.0	174,023	100.0	23,627,754	100.0
Managers and senior officials	777	11.9	24,991	14.4	3,570,069	15.1
Professional occupations	617	9.4	17,273	9.9	2,639,365	11.2
Associate professional and technical occupations	809	12.4	21,399	12.3	3,256,877	13.8
Administrative and secretarial occupations	738	11.3	20,841	12.0	3,148,893	13.3
Skilled trades occupations	747	11.4	21,553	12.4	2,751,249	11.6
Personal service occupations	459	7.0	11,885	6.8	1,633,592	6.9
Sales and customer service occupations	594	9.1	13,266	7.6	1,812,500	7.7
Process; plant and machine operatives	773	11.8	20,757	11.9	2,010,090	8.5
Elementary occupations	1,022	15.6	22,058	12.7	2,805,119	11.9

Produced by the Corporate Development Unit

Telephone: 01484 221762 Fax: 01484 221755

Email: andy.shackleton@kirklees.gov.uk



**Kirklees**  
The Corporate Development Unit

# 2001 CENSUS - 2004 WARD PROFILE

## Newsome

2001 Census output is © Crown Copyright and is reproduced with the permission of the controller of HMSO and the Queen's Printer for Scotland.

	Newsome		Kirklees		England and Wales	
	No.	%	No.	%	No.	%
<b>Economic activity: - People aged 16 - 74</b>						
All people aged 16 - 74	12,223	100.0	277,601	100.0	37,607,438	100.0
Economically active	7,292	59.7	184,530	66.5	25,022,204	66.5
Economically active: Employees: Part-time*	1,266	10.4	35,032	12.6	4,430,831	11.8
Economically active: Employees: Full-time*	4,088	33.4	111,504	40.2	15,250,199	40.6
Economically active: Self - employed	628	5.1	20,965	7.6	3,114,490	8.3
Economically active: Unemployed	599	4.9	9,327	3.4	1,261,343	3.4
Economically active: Full-time student	711	5.8	7,702	2.8	965,341	2.6
Economically inactive: Retired	1,426	11.7	36,329	13.1	5,118,950	13.6
Economically inactive: Student	1,437	11.8	13,650	4.9	1,766,784	4.7
Economically inactive: Looking after home/family	700	5.7	18,123	6.5	2,448,856	6.5
Economically inactive: Permanently sick/disabled	888	7.3	15,600	5.6	2,076,243	5.5
Economically inactive: Other	478	3.9	9,369	3.4	1,174,401	3.1
Males aged 16 - 74	6,149	50.3	136,398	49.1	18,504,583	49.2
Males: Economically active	4,037	65.7	101,117	74.1	13,656,304	73.8
Males: Economically active: Unemployed	402	6.5	5,942	4.4	794,206	4.3
Females aged 16 - 74	6,081	49.8	141,203	50.9	19,102,855	50.8
Females: Economically active	3,273	53.8	83,413	59.1	11,365,900	59.5
Females: Economically active: Unemployed	208	3.4	3,385	2.4	467,137	2.4

\*For the Census; part-time is defined as working 30 hours or less a week. Full-time is defined as working 31 or more hours a week.

### Industry of employment - people aged 16 - 74 in employment

All people aged 16 - 74 in employment	6,549	100.0	174,023	100.0	23,627,754	100.0
Agriculture; hunting; forestry	28	0.4	1,303	0.7	355,242	1.5
Fishing	0	0.0	10	0.0	5,770	0.0
Mining & quarrying	18	0.3	276	0.2	59,391	0.3
Manufacturing	1,439	22.0	41,485	23.8	3,534,146	15.0
Electricity; gas and water supply	39	0.6	1,225	0.7	171,695	0.7
Construction	378	5.8	11,098	6.4	1,600,059	6.8
Wholesale & retail trade; repair of motor vehicles	1,254	19.1	30,947	17.8	3,975,371	16.8
Hotels and catering	444	6.8	7,638	4.4	1,125,429	4.8
Transport storage and communication	343	5.2	9,513	5.5	1,655,384	7.0
Financial intermediation	185	2.8	6,869	3.9	1,117,011	4.7
Real estate; renting and business activities	640	9.8	16,111	9.3	3,065,284	13.0
Public administration and defence	254	3.9	7,432	4.3	1,351,471	5.7
Education	554	8.5	14,288	8.2	1,832,881	7.8
Health and social work	668	10.2	18,589	10.7	2,554,943	10.8
Other*	304	4.6	7,239	4.2	1,223,677	5.2

\*Other includes; other community; social and personal service activities; private households with employed persons and extra-territorial organisations and bodies.

Produced by the Corporate Development Unit

Telephone: 01484 221762 Fax: 01484 221755

Email: andy.shackleton@kirklees.gov.uk



**Kirklees**  
METROPOLITAN COUNCIL  
The Corporate Development Unit

# 2001 CENSUS - 2004 WARD PROFILE

## Newsome

2001 Census output is © Crown Copyright and is reproduced with the permission of the controller of HMSO and the Queen's Printer for Scotland.

	Newsome		Kirklees		England and Wales	
	No.	%	No.	%	No.	%
<b>National Statistics Socio-economic Classification - All people aged 16-74</b>						
All people aged 16 - 74	12,236	100.0	277,601	100.0	37,607,438	100.0
Large employers and higher managerial occupations	220	1.8	9,031	3.3	1,289,207	3.4
Higher professional occupations	398	3.3	10,676	3.8	1,893,407	5.0
Lower managerial and professional occupations	1,648	13.5	47,386	17.1	6,990,083	18.6
Intermediate occupations	839	6.9	23,817	8.6	3,532,894	9.4
Small employers and own account workers	620	5.1	18,767	6.8	2,626,067	7.0
Lower supervisory and technical occupations	839	6.9	21,398	7.7	2,687,927	7.1
Semi-routine occupations	1,342	11.0	33,080	11.9	4,393,965	11.7
Routine occupations	1,438	11.8	33,103	11.9	3,410,122	9.1
Never worked	606	5.0	10,872	3.9	1,021,800	2.7
Long-term unemployed*	216	1.8	2,862	1.0	382,388	1.0
Full-time students**	2,100	17.2	20,775	7.5	2,648,992	7.0
Not classifiable for other reasons***	1,970	16.1	45,834	16.5	6,730,586	17.9
* For long-term unemployed year last worked is 1999 or earlier.						
** In the NS-SeC classification; all full time students are recorded in the 'full-time students' category regardless of whether they are economically active or not.						
*** 'Not classifiable for other reasons' includes people whose occupation has not been coded.						

### Qualifications and Students - All people aged 16-74

People aged 16 - 74 with: No qualifications	4,017	32.8	91,275	32.9	10,937,042	29.1
People aged 16 - 74 with: Highest qualification attained level 1*	1,672	13.7	46,285	16.7	6,230,033	16.6
People aged 16 - 74 with: Highest qualification attained level 2**	1,931	15.8	49,491	17.8	7,288,074	19.4
People aged 16 - 74 with: Highest qualification attained level 3***	1,673	13.7	20,779	7.5	3,110,135	8.3
People aged 16 - 74 with: Highest qualification attained level 4/5#	2,008	16.4	46,955	16.9	7,432,962	19.8
People aged 16 - 74 with: Other qualifications/level unknown	922	7.5	22,816	8.2	2,609,192	6.9
Total number of full-time students and schoolchildren: Aged 16 - 17	261	2.1	7,699	2.8	1,014,284	2.7
Total number of full-time students and schoolchildren: Aged 18 - 74	1,836	15.0	13,076	4.7	1,634,708	4.3
*1+ 'O' level passes; 1+ CSE/GCSE any grades; NVQ level 1; Foundation GNVQ.						
** 5+ 'O' level passes; 5+ CSEs (grade 1's); 5+ GCSEs (grades A-C); School Certificate; 1+ 'A' levels/'AS' levels; NVQ level 2; Intermediate GNVQ.						
*** 2+ 'A' levels; 4+ AS levels; Higher School Certificate; NVQ level 3; Advanced GNVQ.						
#First degree; Higher degree; NVQ levels 4 and 5; HNC; HND; Qualified Teacher Status; Qualified Medical Doctor; Qualified Dentist; Qualified Nurse; Midwife; Health Visitor.						

Produced by the Corporate Development Unit  
 Telephone: 01484 221762 Fax: 01484 221755  
 Email: andy.shackleton@kirklees.gov.uk





# 2001 CENSUS - 2004 WARD PROFILE

## Newsome

2001 Census output is © Crown Copyright and is reproduced with the permission of the controller of HMSO and the Queen's Printer for Scotland.

	Newsome		Kirklees		England and Wales	
	No.	%	No.	%	No.	%
<b>Approximated Social Grade: - All people aged 16 and over in households</b>						
All people aged 16 and over in households	12,904	100.0	299,224	100.0	40,666,546	100.0
AB. Higher and intermediate managerial/administrative/professional	1,905	14.8	60,256	20.1	8,934,482	22.0
C1. Supervisory clerical junior managerial/administrative/professional	3,494	27.1	81,413	27.2	12,065,333	29.7
C2. Skilled manual workers	1,902	14.7	48,163	16.1	6,149,928	15.1
D. Semi-skilled and unskilled manual workers	2,861	22.2	61,127	20.4	6,976,630	17.2
E. On state benefit, unemployed, lowest grade workers	2,743	21.3	48,265	16.1	6,540,173	16.1

*1. Social Grade is the socio-economic classification used by the Market Research and Marketing Industries; most often in the analysis of spending habits and consumer attitudes. Although it is not possible to allocate Social Grade precisely from information collected by the 2001 Census; the Market Research Society has developed a method for using Census information to provide a good approximation of Social Grade. 2. In this table; people are classified by the Approximated Social Grade of their Household Reference Person.*

### Households

All households	7,424	100.0	159,031	100.0	21,660,475	100.0
With no car	3,311	44.6	47,059	29.6	5,802,183	26.8
With central heating	5,631	75.8	121,824	76.6	19,825,542	91.5
With one person	3,136	42.2	48,121	30.3	6,502,612	30.0
With dependent children	1,751	23.6	49,632	31.2	6,388,261	29.5
With pensioners only	1,783	24.0	36,330	22.8	5,157,862	23.8
With one or more persons with a limiting long-term illness	2,777	37.4	54,736	34.4	7,374,974	34.0
All lone parent households with dependent children *	548	7.4	10,781	6.8	1,399,939	6.5

*\*For the purposes of this table; a lone parent is defined as a parent with a dependent child living in a household with no other persons (whether related to that dependent child or not). This definition is to be distinguished from the standard definition of a lone parent used in other tables. A dependent child is a person in a household aged 0 - 15 (whether or not in a family) or a person aged 16-18 who is a full-time student in a family with parent(s).*

### Tenure (households)

Owns outright	1,758	23.7	48,431	30.5	6,380,682	29.5
Owns with a mortgage or loan	1,962	26.4	63,360	39.8	8,396,178	38.8
Shared ownership*	34	0.5	618	0.4	139,605	0.6
Council (local authority)	1,710	23.0	22,971	14.4	2,868,529	13.2
Housing Association/Registered Social Landlord**	556	7.5	4,442	2.8	1,288,722	5.9
Private landlord or letting agency	1,032	13.9	12,874	8.1	1,888,696	8.7
Rented from: Other***	355	4.8	6,335	4.0	698,063	3.2

*\*Pays part rent and part mortgage. \*\* Includes Housing Co-operative and Charitable Trust. \*\*\*Includes employer of a household member and relative or friend of a household member and living rent free.*

### Household spaces and accommodation type

All household spaces	7,907	100.0	166,470	100.0	22,538,641	100.0
Vacant or second residence / holiday accommodation	499	6.3	7,439	4.5	878,166	3.9
Detached	743	9.4	33,041	19.8	5,131,821	22.8
Semi-detached	1,740	22.0	55,661	33.4	7,117,662	31.6
Terraced (including end terrace)	3,231	40.9	58,930	35.4	5,869,878	26.0
Flat, maisonette or apartment - Purpose built block of flats or tenement	1,696	21.4	14,577	8.8	3,069,566	13.6
Flat, maisonette or apartment - Part of a converted or shared house (including bedsits)	384	4.9	2,838	1.7	997,567	4.4
Flat, maisonette or apartment - In commercial building	106	1.3	1,230	0.7	258,303	1.1
Caravan or other mobile or temporary structure	6	0.1	193	0.1	93,844	0.4

Produced by the Corporate Development Unit  
 Telephone: 01484 221762 Fax: 01484 221755  
 Email: andy.shackleton@kirklees.gov.uk

