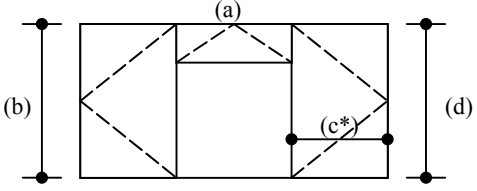
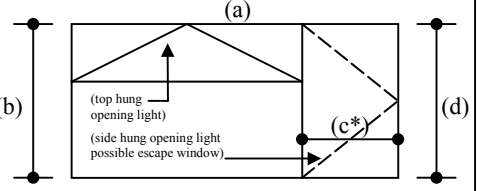

WINDOW / DOOR REPLACEMENT SUPPLEMENTAL INFORMATION

ROOM INFORMATION	EXISTING WINDOW STYLE (from inside)	REPLACEMENT STYLE (from inside)
Storey, i.e. Ground, First, Second etc <u>Ground Floor</u> Use of room, i.e. Lounge, Kitchen etc. <u>Lounge</u> Inner room <input type="checkbox"/> Yes <input checked="" type="checkbox"/> No Ex floor to cill height <u>950mm</u> New floor to cill height <u>950mm</u>		
	Window size = (a) <u>1800mm</u> x (b) <u>900mm</u>	Window size = (a) <u>1800mm</u> x (b) <u>900mm</u>
	Opening size = (c*) <u>600mm</u> x (d) <u>900mm</u>	Opening size = (c*) <u>650mm</u> x (d) <u>820mm</u>
Storey, i.e. Ground, First, Second etc Use of room, i.e. Lounge, Kitchen etc. Inner room <input type="checkbox"/> Yes <input type="checkbox"/> No <input type="checkbox"/> Ex floor to cill height New floor to cill height	Window size = (a) x (b) Opening size = (c*) x (d)	Window size = (a) x (b) Opening size = (c*) x (d)
Storey, i.e. Ground, First, Second etc Use of room, i.e. Lounge, Kitchen etc. Inner room <input type="checkbox"/> Yes <input type="checkbox"/> No <input type="checkbox"/> Ex floor to cill height New floor to cill height	Window size = (a) x (b) Opening size = (c*) x (d)	Window size = (a) x (b) Opening size = (c*) x (d)
Storey, i.e. Ground, First, Second etc Use of room, i.e. Lounge, Kitchen etc. Inner room <input type="checkbox"/> Yes <input type="checkbox"/> No <input type="checkbox"/> Ex floor to cill height New floor to cill height	Window size = (a) x (b) Opening size = (c*) x (d)	Window size = (a) x (b) Opening size = (c*) x (d)
Storey, i.e. Ground, First, Second etc Use of room, i.e. Lounge, Kitchen etc. Inner room <input type="checkbox"/> Yes <input type="checkbox"/> No <input type="checkbox"/> Ex floor to cill height New floor to cill height	Window size = (a) x (b) Opening size = (c*) x (d)	Window size = (a) x (b) Opening size = (c*) x (d)
Storey, i.e. Ground, First, Second etc Use of room, i.e. Lounge, Kitchen etc. Inner room <input type="checkbox"/> Yes <input type="checkbox"/> No <input type="checkbox"/> Ex floor to cill height New floor to cill height	Window size = (a) x (b) Opening size = (c*) x (d)	Window size = (a) x (b) Opening size = (c*) x (d)

* Please note that the opening light fitted with hinges designed to facilitate the cleaning of the window may not utilise the full area of window opening. Please state actual clear opening width and height

1. Does the work involve the formation of a new structural opening or increasing the size of the existing opening?

Yes No *If Yes, please fill out the details on main application form SF002. Please contact Building Control to discuss.*

2. Are the existing ventilation openings (including the provision of trickle ventilation) to be reduced in any room?

Yes No *If Yes, state the use of the room and the provision proposed for ventilation to each room in the table below.*

Use Of Room	Area of openable windows / doors	Are trickle vents provided	
		Before <input type="checkbox"/>	After <input type="checkbox"/>
		Before <input type="checkbox"/>	After <input type="checkbox"/>
CONTINUE ON A SEPARATE SHEET WHERE NECESSARY		Before <input type="checkbox"/>	After <input type="checkbox"/>

3. Is the window/door ventilation opening to be sited within 2m of a balanced or open flue terminal?

Yes No *If Yes, consult Building control to determine if these will be affected*

IMPORTANT NOTE: - *You are advised to check that the installation of any replacement window/door does not adversely effect the supply of combustion air to any existing heat producing appliance.*

4. Is any new glazing within critical locations (see dia.1) to be toughened or safety glass complying with BS 6206: 1981?

Yes No *If no, or no suitable protection is provided the works will not meet the Building Regulation requirements.*

Dia.1 Critical locations for Glazing in internal and external walls

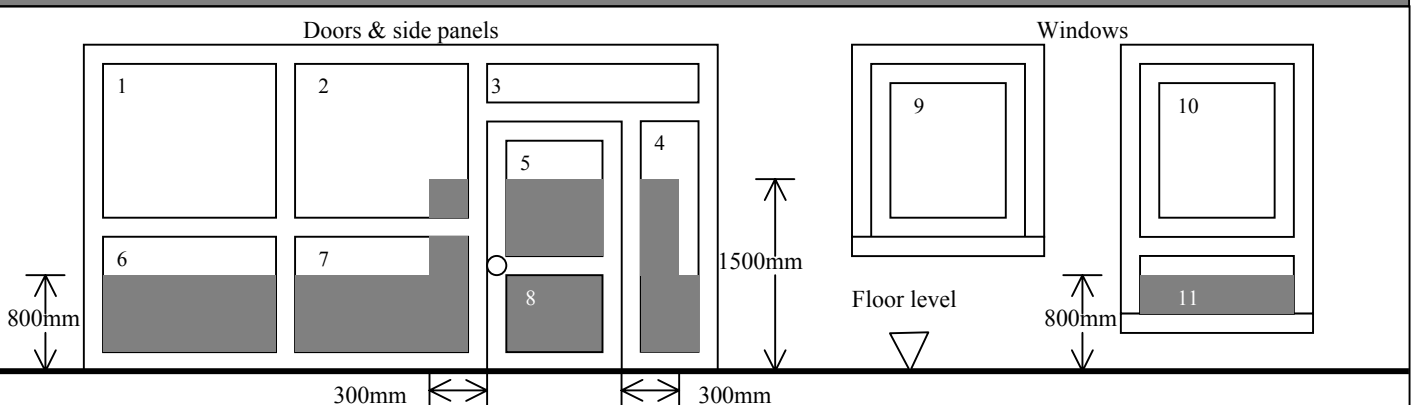

Shaded areas indicate critical locations for safety glazing which complies with BS 6206:1981(Glazed areas 2,4,5,6,7,8,11)

5. Please indicate the type of windows and/or rooflights to be installed by ticking the appropriate boxes ⁽¹⁾

Frame type	Glazing type	Gap between panes	Glass type ⁽³⁾	Gap filled with
<input type="checkbox"/> PVC-U <input type="checkbox"/> Wood <input type="checkbox"/> Metal	<input type="checkbox"/> Double (2) <input type="checkbox"/> Triple	<input type="checkbox"/> 12mm <input type="checkbox"/> 16mm or more	<input type="checkbox"/> Standard <input type="checkbox"/> Low-E (hard) <input type="checkbox"/> Low-E (soft)	<input type="checkbox"/> Air <input type="checkbox"/> Argon Gas <input type="checkbox"/> Other Gas
		<input type="checkbox"/> 6mm <input type="checkbox"/> 12mm		
	Alternatively, please state U-Value of window/door			W/m ² /K, certification required prior to installation

Notes: - 1. All replacement windows/doors/rooflights of wood/PVC-U to have max U-Value 2.0 W/m²/K, with metal frames max 2.2 W/m²/K. Single glazed windows will not achieve required U-values and therefore do not comply with the Building Regulations.
 2. A standard double glazed unit may also not comply; the gap width & the coating must also be taken into consideration.
 3. If type of Low-E coating not known specify hard.

6. In order to ensure that any existing provision for means of escape is made no worse, please complete the form overleaf. To be classed as a means of escape, a window must have an unobstructed openable area of at least 0.33m² and be at least 450mm by 733mm . The bottom of the opening should not be more than 1100mm above floor level.

I agree that the information provided will form part of my window replacement application

Signed

Dated