

**THE COUNCIL OF THE BOROUGH OF KIRKLEES
ANTI-SOCIAL BEHAVIOUR, CRIME AND POLICING ACT 2014, SECTIONS 59**

**THE COUNCIL OF THE BOROUGH OF KIRKLEES (DOGS-MEANS OF PICKING UP DOG
FAECES) PUBLIC SPACE PROTECTION ORDER 2017**

This Order is made by the Council of the Borough of Kirklees ("the Council") under Section 59 of the Anti-social Behaviour, Crime and Policing Act 2014 ("the Act").

1. This Order relates to the places described in the Schedule below and shown outlined in red and bold purple lining on the plans attached to this Order ("the Restricted Area"), being public places in the Council's area to which the Act applies.

2. The Council is satisfied that the two conditions below have been met, in that:

a. activities carried on in the restricted area, as described below, have had a detrimental effect on the quality of life of those in the locality, or it is likely that these activities will be carried on in the public place and that they will have such an effect, the said activities being dog fouling

b. that the effect, or likely effect, of the activities described above –

(i) is, or is likely to be, of a persistent or continuing nature

(ii) is, or is likely to be, such as to make the activities unreasonable,

and

(iii) justifies the restrictions imposed by this Order.

3. The effect of this Order is to impose the following requirements at all times namely that in the Restricted Area any person in charge of a dog must have with him an appropriate means to pick up dog faeces deposited by that dog. The obligation is complied with if, after a request from an authorised officer, the person in charge of the dog produces an appropriate means to pick up dog faeces.

unless:

a) he has a reasonable excuse for failing to do so; or

b) the owner, occupier or other person or authority having control of the land has consented (generally or specifically) to his failing to do so.

4. For the purposes of Article 3 a person who habitually has a dog in his possession shall be taken to be in charge of the dog at any time unless at that time some other person is in charge of the dog.

5. The Order will remain in force for a period of 3 years from the date of this Order, unless extended by further Orders under the Council's statutory powers.

6. Any person who fails without reasonable excuse to comply with a requirement imposed upon him by this Order commits an offence and is liable on summary conviction to a fine not exceeding level 3 on the standard scale or he may be issued with a fixed penalty notice requiring payment of a sum not exceeding £100.

7. Exemptions

Nothing in this order shall apply to a person who – 3 (a) is registered as a blind person in a register compiled under section 29 of the National Assistance Act 1948; or (b) a

person with a disability affecting their mobility, manual dexterity or ability to lift, carry or move everyday objects and who relies upon a dog trained by a prescribed charity for assistance

GIVEN under the Corporate Common Seal of the Council of the Borough of Kirklees this 9th day of March Two Thousand and Eighteen.

THE CORPORATE COMMON SEAL of)
THE COUNCIL OF THE BOROUGH OF)
KIRKLEES was hereunto affixed)
in the presence of:-)

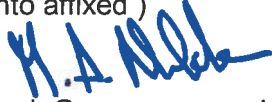

Assistant Director – Legal, Governance and Monitoring/Authorised Signatory



010540

THE ANTI-SOCIAL BEHAVIOUR, CRIME AND POLICING ACT 2014 Kirklees Public Space Protection Order

Fouling on Land by Dogs

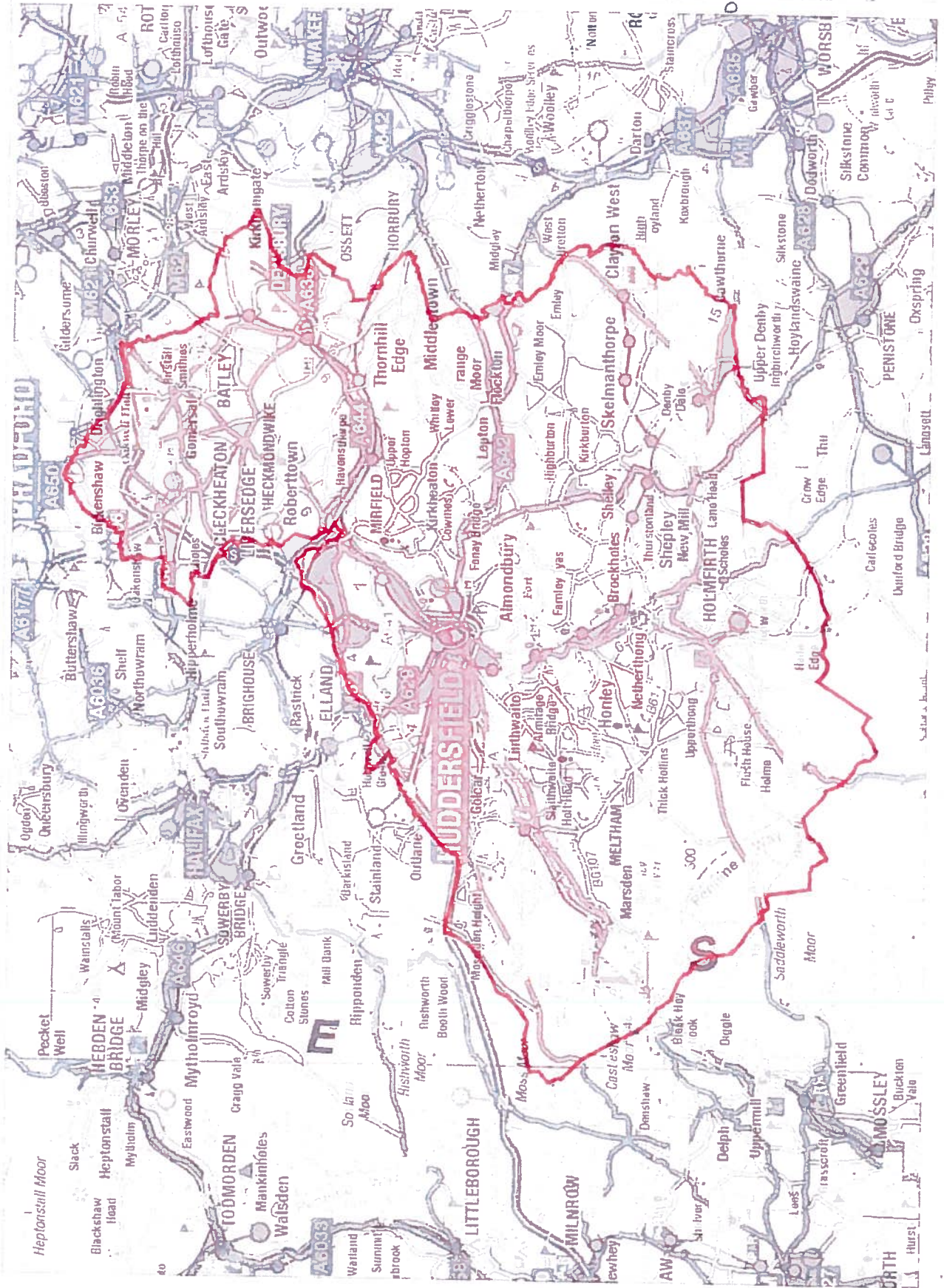

Key



Area of Land
Subject to this
Order



**Policy Unit
Research and
Intelligence
Team**

Date: Oct 2016

Scale: 1:170,000

Filename:
Proj 2748
FOLBD

© Crown Copyright
and database
right 2016.
Ordnance
Survey
100019241

THE ANTI-SOCIAL BEHAVIOUR, CRIME AND POLICING ACT 2014
Kirklees Public Space Protection Order

**No Fouling on Agricultural Land and
Dogs on Leads from 1 April to 31 October**



Key

—
Length of
footpath
subject to
this Order



**Policy Unit
Research and
Intelligence
Team**

Date: Oct 2016

Scale 1:2,500

Filename:
Proj 2748
NFOAL-DOL-
Hilltop Farm

© Crown Copyright
and database
right 2016.
Ordnance
Survey
100019241

THE ANTI-SOCIAL BEHAVIOUR, CRIME AND POLICING ACT 2014
Kirklees Public Space Protection Order

**No Fouling on Agricultural Land
and Dogs on Leads at All Times**

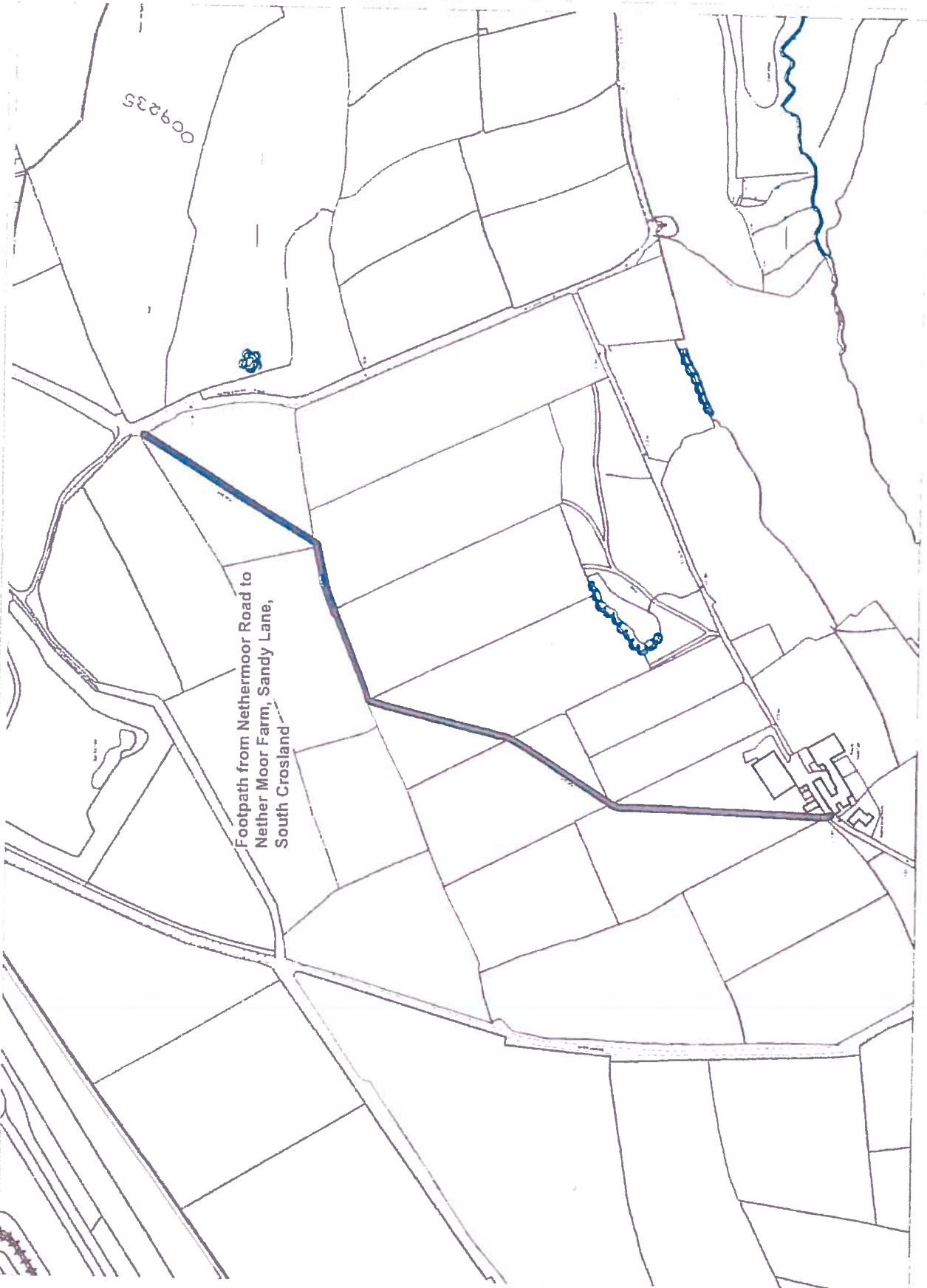

Key

— Length of
footpath
subject to
this Order



**Policy Unit
Research and
Intelligence
Team**

Date: Oct 2016

Scale: 1:2,500

Filename
Proj 2748
NFOAL-DOLAAT
Nether Moor Farm

© Crown Copyright
and database
right 2016.
Ordnance
Survey
100019241



THE ANTI-SOCIAL BEHAVIOUR, CRIME AND POLICING ACT 2014
Kirklees Public Space Protection Order

No Fouling on Agricultural Land

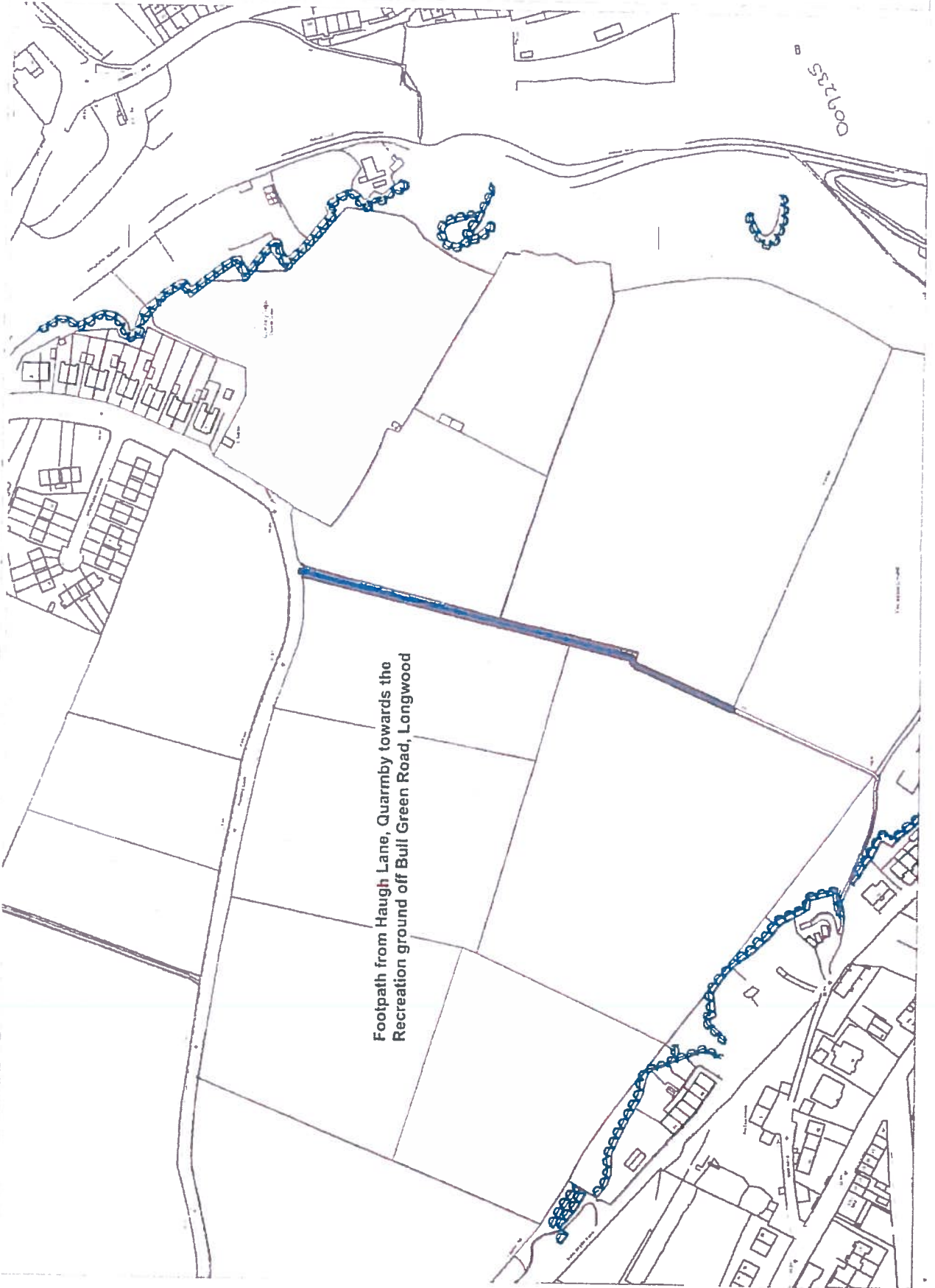

Key

— Length of
footpath
subject to
this Order



**Policy Unit
Research and
Intelligence
Team**

Date: Oct 2016

Scale: 1:2,500

Filename:
Proj 2748
NFOAL
Haugh Lane

© Crown Copyright
and database
right 2016.
Ordnance
Survey
100019241

Footpath from Haugh Lane, Quarmbly towards the
Recreation ground off Bull Green Road, Longwood

001235

THE ANTI-SOCIAL BEHAVIOUR, CRIME AND POLICING ACT 2014
Kirklees Public Space Protection Order

No Fouling on Agricultural Land

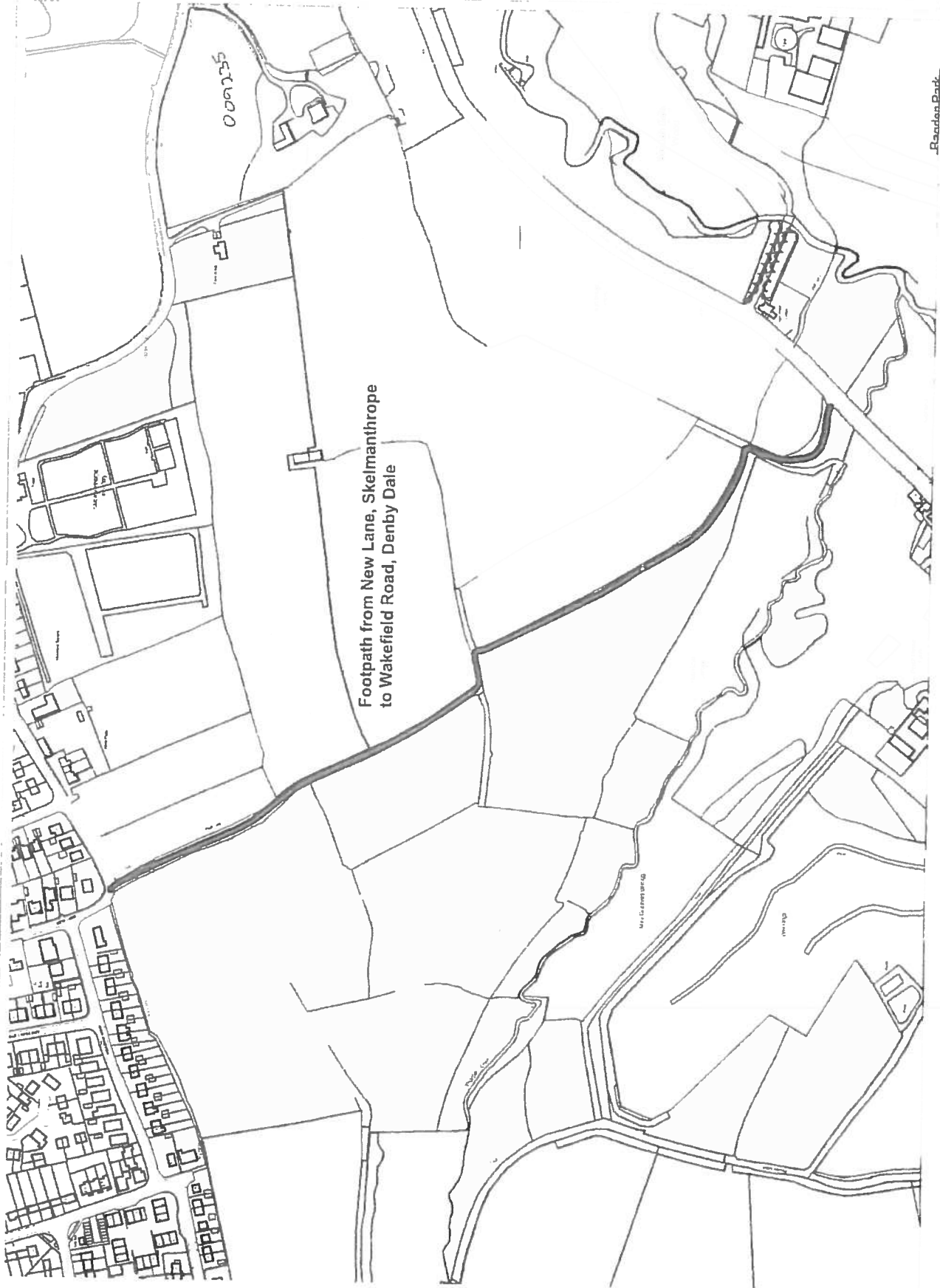

Key

—
Length of
footpath
subject to
this Order



**Policy Unit
Research and
Intelligence
Team**

Date: Oct 2016

Scale: 1:2,500

Filename
Proj 2748
NFOAL
New Lane

© Crown Copyright
and database
right 2016.
Ordnance
Survey
100019241

Schedule

All land within the Council of the Borough of Kirklees which is open to the air (including covered land which is open to the air on at least one side) and to which the public are entitled or permitted to have access with or without payment within the area edged with a bold red line on the map headed "Fouling on Land by Dogs" attached to this Order and including the footpaths shown coloured with a bold purple line on the plans attached to this Order

OTHER THAN :

- a) Land used for agriculture or woodlands unless specifically included within this order as shown on one of the other maps attached to this order.
- b) Land which is predominately marshland, moor or heath.