

2001 CENSUS PROFILE

The Valleys Locality

2001 Census output is © Crown Copyright and is reproduced with the permission of the controller of HMSO and the Queen's Printer for Scotland.

MAP OF AREA

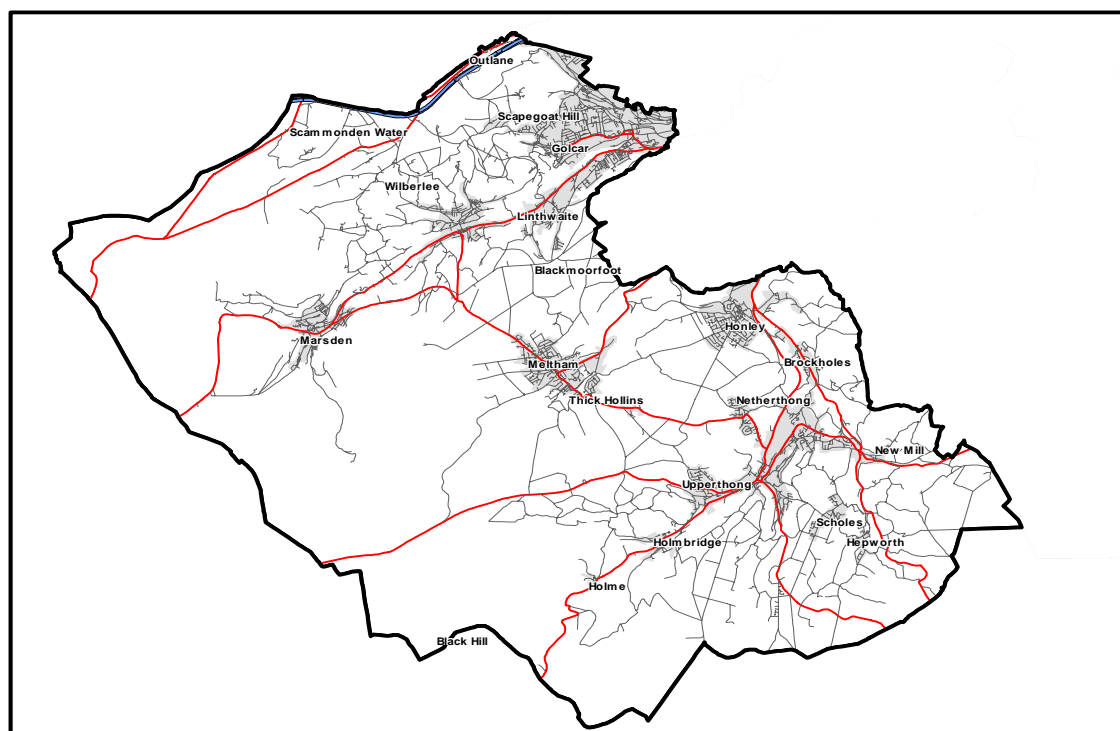

Ordnance Survey mapping has been used in this publication to show the boundary of Localities.
© Crown Copyright. All rights reserved. Kirklees M.C., Licence Number 100019241.

<i>Population</i>	The Valleys Locality		No.	Kirklees		England and Wales	
	No.	%		%	No.	%	
Total resident population	66,283	100.0	388,567	100.0	52,041,916	100.0	
People living in households	65,938	99.5	383,053	98.6	51,107,639	98.2	
Area (hectares)	16,592.9		40,860		15,101,270		
Persons per hectare (population density)	4.0		9.5		3.4		
Total males	32,361	48.8	188,832	48.6	25,325,926	48.7	
Total females	33,934	51.2	199,735	51.4	26,715,990	51.3	
All aged 0 to 4	4,007	6.0	25,544	6.6	3,094,141	5.9	
All aged 5 to 15	9,723	14.7	58,421	15.0	7,394,595	14.2	
All aged 16 to 19	2,978	4.5	20,231	5.2	2,555,590	4.9	
All aged 20 to 44	23,206	35.0	135,451	34.9	18,290,693	35.1	
All aged 45 to 64	16,981	25.6	92,076	23.7	12,394,123	23.8	
All aged 65 to 74	4,880	7.4	29,843	7.7	4,367,032	8.4	
All aged 75 to 84	3,353	5.1	20,116	5.2	2,933,337	5.6	
All aged 85+	1,154	1.7	6,885	1.8	1,012,405	1.9	

Religion - All people

Christian	47,347	71.4	261,128	67.2	37,338,486	71.7
Buddhist	95	0.1	397	0.1	144,453	0.3
Hindu	81	0.1	1,222	0.3	552,421	1.1
Jewish	18	0.0	171	0.0	259,927	0.5
Muslim	630	1.0	39,312	10.1	1,546,626	3.0
Sikh	156	0.2	2,726	0.7	329,358	0.6
Other religions	167	0.3	772	0.2	150,720	0.3
No religion	12,649	19.1	54,445	14.0	7,709,267	14.8
Religion not stated	5,146	7.8	28,394	7.3	4,010,658	7.7

Produced by the Policy and Governance Service

Telephone: 01484 221762 Fax: 01484 221755

Email: andy.shackleton@kirklees.gov.uk

2001 CENSUS PROFILE The Valleys Locality

2001 Census output is © Crown Copyright and is reproduced with the permission of the controller of HMSO and the Queen's Printer for Scotland.

Ethnic Group	The Valleys Locality		No.	Kirklees %	England and Wales	
	No.	%			No.	%
White (Total of White British, Irish, Other White)	64,315	97.0	332,659	85.6	47,520,866	91.3
White: British	63,239	95.4	325,348	83.7	45,533,741	87.5
White: Irish	514	0.8	3,458	0.9	641,804	1.2
White: Other White	562	0.8	3,853	1.0	1,345,321	2.6
Mixed: White and Black Caribbean	341	0.5	2,927	0.8	237,420	0.5
Mixed: White and Black African	31	0.0	268	0.1	78,911	0.2
Mixed: White and Asian	184	0.3	1,557	0.4	189,015	0.4
Mixed: Other Mixed	91	0.1	662	0.2	155,688	0.3
Asian or Asian British: Indian	288	0.4	15,829	4.1	1,036,807	2.0
Asian or Asian British: Pakistani	515	0.8	26,536	6.8	714,826	1.4
Asian or Asian British: Bangladeshi	6	0.0	388	0.1	280,830	0.5
Asian or Asian British: Other Asian	45	0.1	1,352	0.3	241,274	0.5
Black or Black British: Caribbean	301	0.5	4,203	1.1	563,843	1.1
Black or Black British: African	63	0.1	476	0.1	479,665	0.9
Black or Black British: Other Black	20	0.0	567	0.1	96,069	0.2
Chinese or other ethnic group :Chinese	73	0.1	611	0.2	226,948	0.4
Chinese or other ethnic group: Other Ethnic Group	54	0.1	532	0.1	219,754	0.4

Limiting long-term illness, Health and Unpaid Care - All people

People with limiting long-term illness*	10,606	16.0	69,910	18.0	9,484,856	18.2
People of working age with limiting long-term illness**	4,808	11.5	32,313	13.5	4,332,572	13.6
General health***: People whose health was: Good	46,472	70.1	263,111	67.7	35,676,210	68.6
General health***: People whose health was: Fairly good	14,382	21.7	87,511	22.5	11,568,363	22.2
General health***: People whose health was: Not good	5,441	8.2	37,945	9.8	4,797,343	9.2
Provision of unpaid care: people who provide unpaid care#	6,999	10.6	39,994	10.3	5,217,805	10.0

*Limiting long-term illness covers any long-term illness; health problem or disability which limits daily activities or work.

**Working age population is 16-64 inclusive for men and 16-59 inclusive for women. Percentage is of people of working age NOT all people

***General health refers to health over the 12 months prior to Census day (29 April 2001).

#Provision of unpaid care: looking after; giving help or support to family members; friends; neighbours or others because of long-term physical or mental ill-health or disability or problems relating to old age.

Occupation groups - people aged 16 - 74 in employment

All people aged 16 - 74 in employment	33,297	100.0	174,023	100.0	23,627,754	100.0
Managers and senior officials	5,274	15.8	24,991	14.4	3,570,069	15.1
Professional occupations	4,182	12.6	17,273	9.9	2,639,365	11.2
Associate professional and technical occupations	4,492	13.5	21,399	12.3	3,256,877	13.8
Administrative and secretarial occupations	3,890	11.7	20,841	12.0	3,148,893	13.3
Skilled trades occupations	4,255	12.8	21,553	12.4	2,751,249	11.6
Personal service occupations	2,315	7.0	11,885	6.8	1,633,592	6.9
Sales and customer service occupations	2,031	6.1	13,266	7.6	1,812,500	7.7
Process; plant and machine operatives	3,476	10.4	20,757	11.9	2,010,090	8.5
Elementary occupations	3,373	10.1	22,058	12.7	2,805,119	11.9

Produced by the Policy and Governance Service

Telephone: 01484 221762 Fax: 01484 221755

Email: andy.shackleton@kirklees.gov.uk

2001 CENSUS PROFILE The Valleys Locality

2001 Census output is © Crown Copyright and is reproduced with the permission of the controller of HMSO and the Queen's Printer for Scotland.

	The Valleys Locality		No.	Kirklees		England and Wales	
	No.	%		%	No.	%	
Economic activity: - People aged 16 - 74							
All people aged 16 - 74	48,040	100.0	277,601	100.0	37,607,438	100.0	
Economically active	34,716	72.3	184,530	66.5	25,022,204	66.5	
Economically active: Employees: Part-time*	6,427	13.4	35,032	12.6	4,430,831	11.8	
Economically active: Employees: Full-time*	21,317	44.4	111,504	40.2	15,250,199	40.6	
Economically active: Self - employed	4,576	9.5	20,965	7.6	3,114,490	8.3	
Economically active: Unemployed	1,316	2.7	9,327	3.4	1,261,343	3.4	
Economically active: Full-time student	1,080	2.2	7,702	2.8	965,341	2.6	
Economically inactive: Retired	6,090	12.7	36,329	13.1	5,118,950	13.6	
Economically inactive: Student	1,723	3.6	13,650	4.9	1,766,784	4.7	
Economically inactive: Looking after home/family	2,453	5.1	18,123	6.5	2,448,856	6.5	
Economically inactive: Permanently sick/disabled	2,033	4.2	15,600	5.6	2,076,243	5.5	
Economically inactive: Other	1,025	2.1	9,369	3.4	1,174,401	3.1	
Males aged 16 - 74	23,621	49.2	136,398	49.1	18,504,583	49.2	
Males: Economically active	18,606	78.8	101,117	74.1	13,656,304	73.8	
Males: Economically active: Unemployed	814	3.4	5,942	4.4	794,206	4.3	
Females aged 16 - 74	24,427	50.8	141,203	50.9	19,102,855	50.8	
Females: Economically active	16,130	66.0	83,413	59.1	11,365,900	59.5	
Females: Economically active: Unemployed	523	2.1	3,385	2.4	467,137	2.4	
*For the Census; part-time is defined as working 30 hours or less a week. Full-time is defined as working 31 or more hours a week.							
**Long-term unemployed' are those who stated they have not worked since 1999 or earlier.							
***Percentage is % of people aged 16-74 who are unemployed.							

Industry of employment - people aged 16 - 74 in employment

All people aged 16 - 74 in employment	33,297	100.0	174,023	100.0	23,627,754	100.0	
Agriculture; hunting; forestry	333	1.0	1,303	0.7	355,242	1.5	
Fishing	0	0.0	10	0.0	5,770	0.0	
Mining & quarrying	61	0.2	276	0.2	59,391	0.3	
Manufacturing	7,778	23.4	41,485	23.8	3,534,146	15.0	
Electricity; gas and water supply	250	0.8	1,225	0.7	171,695	0.7	
Construction	2,332	7.0	11,098	6.4	1,600,059	6.8	
Wholesale & retail trade; repair of motor vehicles	5,225	15.7	30,947	17.8	3,975,371	16.8	
Hotels and catering	1,307	3.9	7,638	4.4	1,125,429	4.8	
Transport storage and communication	1,560	4.7	9,513	5.5	1,655,384	7.0	
Financial intermediation	1,214	3.6	6,869	3.9	1,117,011	4.7	
Real estate; renting and business activities	3,215	9.7	16,111	9.3	3,065,284	13.0	
Public administration and defence	1,517	4.6	7,432	4.3	1,351,471	5.7	
Education	3,325	10.0	14,288	8.2	1,832,881	7.8	
Health and social work	3,726	11.2	18,589	10.7	2,554,943	10.8	
Other*	1,454	4.4	7,239	4.2	1,223,677	5.2	
*Other includes; other community; social and personal service activities; private households with employed persons and extra-territorial organisations and bodies.							

2001 CENSUS PROFILE The Valleys Locality

2001 Census output is © Crown Copyright and is reproduced with the permission of the controller of HMSO and the Queen's Printer for Scotland.

	The Valleys Locality		No.	Kirklees		England and Wales	
	No.	%		%	No.	%	
National Statistics Socio-economic Classification - All people aged 16-74							
All people aged 16 - 74	48,069	100.0	277,601	100.0	37,607,438	100.0	
Large employers and higher managerial occupations	2,080	4.3	9,031	3.3	1,289,207	3.4	
Higher professional occupations	2,473	5.1	10,676	3.8	1,893,407	5.0	
Lower managerial and professional occupations	10,035	20.9	47,386	17.1	6,990,083	18.6	
Intermediate occupations	4,387	9.1	23,817	8.6	3,532,894	9.4	
Small employers and own account workers	3,844	8.0	18,767	6.8	2,626,067	7.0	
Lower supervisory and technical occupations	3,838	8.0	21,398	7.7	2,687,927	7.1	
Semi-routine occupations	5,426	11.3	33,080	11.9	4,393,965	11.7	
Routine occupations	4,930	10.3	33,103	11.9	3,410,122	9.1	
Never worked	601	1.3	10,872	3.9	1,021,800	2.7	
Long-term unemployed*	421	0.9	2,862	1.0	382,388	1.0	
Full-time students**	2,753	5.7	20,775	7.5	2,648,992	7.0	
Not classifiable for other reasons***	7,280	15.1	45,834	16.5	6,730,586	17.9	
* For long-term unemployed year last worked is 1999 or earlier.							
** In the NS-SeC classification; all full time students are recorded in the 'full-time students' category regardless of whether they are economically active or not.							
*** 'Not classifiable for other reasons' includes people whose occupation has not been coded.							

Qualifications and Students - All people aged 16-74

People aged 16 - 74 with: No qualifications	12,489	26.0	91,275	32.9	10,937,042	29.1	
People aged 16 - 74 with: Highest qualification attained level 1*	8,274	17.2	46,285	16.7	6,230,033	16.6	
People aged 16 - 74 with: Highest qualification attained level 2**	8,989	18.7	49,491	17.8	7,288,074	19.4	
People aged 16 - 74 with: Highest qualification attained level 3***	3,437	7.2	20,779	7.5	3,110,135	8.3	
People aged 16 - 74 with: Highest qualification attained level 4/5#	10,693	22.2	46,955	16.9	7,432,962	19.8	
People aged 16 - 74 with: Other qualifications/level unknown	4,171	8.7	22,816	8.2	2,609,192	6.9	
Total number of full-time students and schoolchildren: Aged 16 - 17	1,268	2.6	7,699	2.8	1,014,284	2.7	
Total number of full-time students and schoolchildren: Aged 18 - 74	1,483	3.1	13,076	4.7	1,634,708	4.3	
*1+ 'O' level passes; 1+ CSE/GCSE any grades; NVQ level 1; Foundation GNVQ.							
** 5+ 'O' level passes; 5+ CSEs (grade 1's); 5+ GCSEs (grades A-C); School Certificate; 1+ 'A' levels/'AS' levels; NVQ level 2; Intermediate GNVQ.							
*** 2+ 'A' levels; 4+ AS levels; Higher School Certificate; NVQ level 3; Advanced GNVQ.							
#First degree; Higher degree; NVQ levels 4 and 5; HNC; HND; Qualified Teacher Status; Qualified Medical Doctor; Qualified Dentist; Qualified Nurse; Midwife; Health Visitor.							

Produced by the Policy and Governance Service

Telephone: 01484 221762 Fax: 01484 221755

Email: andy.shackleton@kirklees.gov.uk

