

2001 CENSUS PROFILE

Dewsbury and Mirfield Locality

2001 Census output is © Crown Copyright and is reproduced with the permission of the controller of HMSO and the Queen's Printer for Scotland.

MAP OF AREA

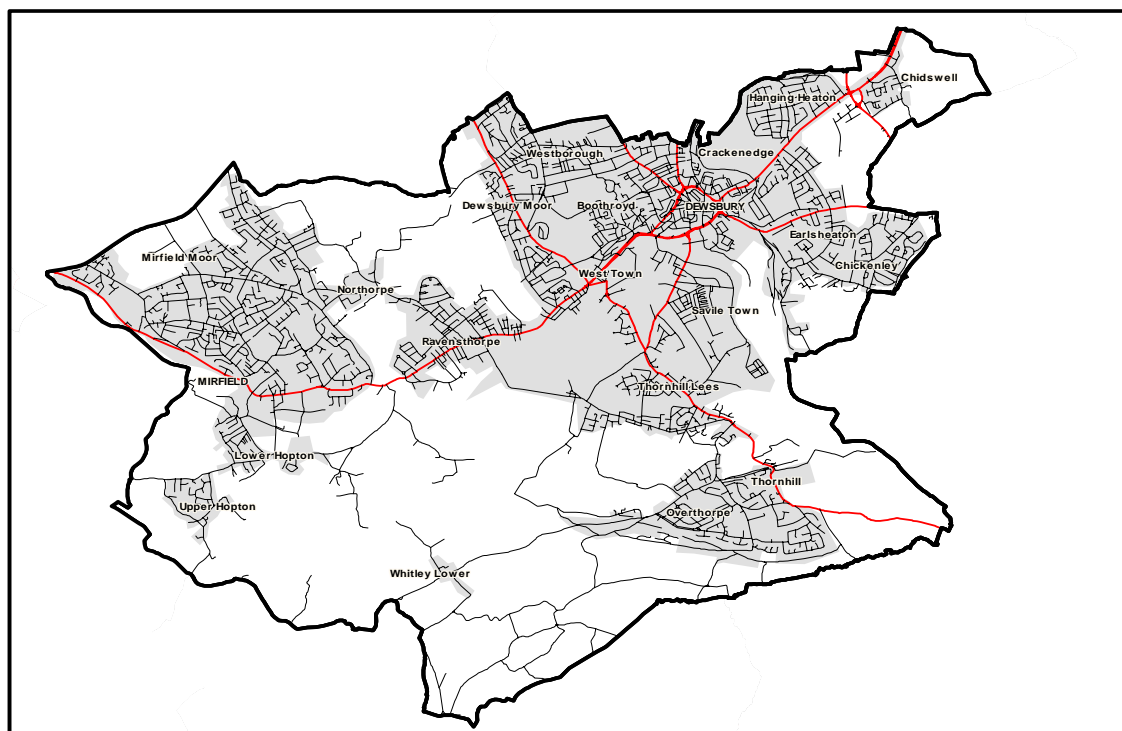

Ordnance Survey mapping has been used in this publication to show the boundary of Localities.
© Crown Copyright. All rights reserved. Kirklees M.C., Licence Number 100019241.

<i>Population</i>	Dewsbury and Mirfield Locality		Kirklees		England and Wales	
	No.	%	No.	%	No.	%
Total resident population	72,149	100.0	388,567	100.0	52,041,916	100.0
People living in households	70,980	98.4	383,053	98.6	51,107,639	98.2
Area (hectares)	3,926.5		40,860		15,101,270	
Persons per hectare (population density)	18.4		9.5		3.4	
Total males	35,132	48.7	188,832	48.6	25,325,926	48.7
Total females	36,980	51.3	199,735	51.4	26,715,990	51.3
All aged 0 to 4	5,416	7.5	25,544	6.6	3,094,141	5.9
All aged 5 to 15	12,167	16.9	58,421	15.0	7,394,595	14.2
All aged 16 to 19	3,806	5.3	20,231	5.2	2,555,590	4.9
All aged 20 to 44	24,658	34.2	135,451	34.9	18,290,693	35.1
All aged 45 to 64	16,226	22.5	92,076	23.7	12,394,123	23.8
All aged 65 to 74	5,156	7.1	29,843	7.7	4,367,032	8.4
All aged 75 to 84	3,497	4.8	20,116	5.2	2,933,337	5.6
All aged 85+	1,227	1.7	6,885	1.8	1,012,405	1.9

Religion - All people

Christian	45,742	63.4	261,128	67.2	37,338,486	71.7
Buddhist	57	0.1	397	0.1	144,453	0.3
Hindu	199	0.3	1,222	0.3	552,421	1.1
Jewish	29	0.0	171	0.0	259,927	0.5
Muslim	12,013	16.7	39,312	10.1	1,546,626	3.0
Sikh	121	0.2	2,726	0.7	329,358	0.6
Other religions	127	0.2	772	0.2	150,720	0.3
No religion	8,014	11.1	54,445	14.0	7,709,267	14.8
Religion not stated	5,832	8.1	28,394	7.3	4,010,658	7.7

Produced by the Policy and Governance Service

Telephone: 01484 221762 Fax: 01484 221755

Email: andy.shackleton@kirklees.gov.uk

2001 CENSUS PROFILE

Dewsbury and Mirfield Locality

2001 Census output is © Crown Copyright and is reproduced with the permission of the controller of HMSO and the Queen's Printer for Scotland.

Ethnic Group	Dewsbury and Mirfield Locality		Kirklees		England and Wales	
	No.	%	No.	%	No.	%
White (Total of White British, Irish, Other White)	57,807	80.1	332,659	85.6	47,520,866	91.3
White: British	57,060	79.1	325,348	83.7	45,533,741	87.5
White: Irish	304	0.4	3,458	0.9	641,804	1.2
White: Other White	443	0.6	3,853	1.0	1,345,321	2.6
Mixed: White and Black Caribbean	235	0.3	2,927	0.8	237,420	0.5
Mixed: White and Black African	42	0.1	268	0.1	78,911	0.2
Mixed: White and Asian	344	0.5	1,557	0.4	189,015	0.4
Mixed: Other Mixed	63	0.1	662	0.2	155,688	0.3
Asian or Asian British: Indian	4,243	5.9	15,829	4.1	1,036,807	2.0
Asian or Asian British: Pakistani	8,516	11.8	26,536	6.8	714,826	1.4
Asian or Asian British: Bangladeshi	95	0.1	388	0.1	280,830	0.5
Asian or Asian British: Other Asian	384	0.5	1,352	0.3	241,274	0.5
Black or Black British: Caribbean	175	0.2	4,203	1.1	563,843	1.1
Black or Black British: African	42	0.1	476	0.1	479,665	0.9
Black or Black British: Other Black	17	0.0	567	0.1	96,069	0.2
Chinese or other ethnic group :Chinese	46	0.1	611	0.2	226,948	0.4
Chinese or other ethnic group: Other Ethnic Group	93	0.1	532	0.1	219,754	0.4

Limiting long-term illness, Health and Unpaid Care - All people

People with limiting long-term illness*	13,628	18.9	69,910	18.0	9,484,856	18.2
People of working age with limiting long-term illness**	6,535	15.2	32,313	13.5	4,332,572	13.6
General health***: People whose health was: Good	48,085	66.6	263,111	67.7	35,676,210	68.6
General health***: People whose health was: Fairly good	16,559	23.0	87,511	22.5	11,568,363	22.2
General health***: People whose health was: Not good	7,468	10.4	37,945	9.8	4,797,343	9.2
Provision of unpaid care: people who provide unpaid care#	7,366	10.2	39,994	10.3	5,217,805	10.0

*Limiting long-term illness covers any long-term illness; health problem or disability which limits daily activities or work.

**Working age population is 16-64 inclusive for men and 16-59 inclusive for women. Percentage is of people of working age NOT all people

***General health refers to health over the 12 months prior to Census day (29 April 2001).

#Provision of unpaid care: looking after; giving help or support to family members; friends; neighbours or others because of long-term physical or mental ill-health or disability or problems relating to old age.

Occupation groups - people aged 16 - 74 in employment

All people aged 16 - 74 in employment	29,787	100.0	174,023	100.0	23,627,754	100.0
Managers and senior officials	3,916	13.1	24,991	14.4	3,570,069	15.1
Professional occupations	2,329	7.8	17,273	9.9	2,639,365	11.2
Associate professional and technical occupations	3,293	11.1	21,399	12.3	3,256,877	13.8
Administrative and secretarial occupations	3,503	11.8	20,841	12.0	3,148,893	13.3
Skilled trades occupations	3,932	13.2	21,553	12.4	2,751,249	11.6
Personal service occupations	2,067	6.9	11,885	6.8	1,633,592	6.9
Sales and customer service occupations	2,419	8.1	13,266	7.6	1,812,500	7.7
Process; plant and machine operatives	4,053	13.6	20,757	11.9	2,010,090	8.5
Elementary occupations	4,317	14.5	22,058	12.7	2,805,119	11.9

Produced by the Policy and Governance Service

Telephone: 01484 221762 Fax: 01484 221755

Email: andy.shackleton@kirklees.gov.uk

2001 CENSUS PROFILE Dewsbury and Mirfield Locality

2001 Census output is © Crown Copyright and is reproduced with the permission of the controller of HMSO and the Queen's Printer for Scotland.

	Dewsbury and Mirfield Locality		Kirklees		England and Wales	
	No.	%	No.	%	No.	%
Economic activity: - People aged 16 - 74						
All people aged 16 - 74	49,844	100.0	277,601	100.0	37,607,438	100.0
Economically active	31,822	63.8	184,530	66.5	25,022,204	66.5
Economically active: Employees: Part-time*	6,377	12.8	35,032	12.6	4,430,831	11.8
Economically active: Employees: Full-time*	19,135	38.4	111,504	40.2	15,250,199	40.6
Economically active: Self - employed	3,420	6.9	20,965	7.6	3,114,490	8.3
Economically active: Unemployed	1,833	3.7	9,327	3.4	1,261,343	3.4
Economically active: Full-time student	1,057	2.1	7,702	2.8	965,341	2.6
Economically inactive: Retired	6,154	12.3	36,329	13.1	5,118,950	13.6
Economically inactive: Student	2,242	4.5	13,650	4.9	1,766,784	4.7
Economically inactive: Looking after home/family	4,114	8.3	18,123	6.5	2,448,856	6.5
Economically inactive: Permanently sick/disabled	3,344	6.7	15,600	5.6	2,076,243	5.5
Economically inactive: Other	2,171	4.4	9,369	3.4	1,174,401	3.1
Males aged 16 - 74	24,570	49.3	136,398	49.1	18,504,583	49.2
Males: Economically active	17,859	72.7	101,117	74.1	13,656,304	73.8
Males: Economically active: Unemployed	1,166	4.7	5,942	4.4	794,206	4.3
Females aged 16 - 74	25,228	50.6	141,203	50.9	19,102,855	50.8
Females: Economically active	13,939	55.3	83,413	59.1	11,365,900	59.5
Females: Economically active: Unemployed	668	2.6	3,385	2.4	467,137	2.4
*For the Census; part-time is defined as working 30 hours or less a week. Full-time is defined as working 31 or more hours a week.						
**Long-term unemployed' are those who stated they have not worked since 1999 or earlier.						
***Percentage is % of people aged 16-74 who are unemployed.						

Industry of employment - people aged 16 - 74 in employment

All people aged 16 - 74 in employment	29,787	100.0	174,023	100.0	23,627,754	100.0
Agriculture; hunting; forestry	174	0.6	1,303	0.7	355,242	1.5
Fishing	0	0.0	10	0.0	5,770	0.0
Mining & quarrying	18	0.1	276	0.2	59,391	0.3
Manufacturing	7,682	25.8	41,485	23.8	3,534,146	15.0
Electricity; gas and water supply	206	0.7	1,225	0.7	171,695	0.7
Construction	1,898	6.4	11,098	6.4	1,600,059	6.8
Wholesale & retail trade; repair of motor vehicles	5,474	18.4	30,947	17.8	3,975,371	16.8
Hotels and catering	1,160	3.9	7,638	4.4	1,125,429	4.8
Transport storage and communication	1,801	6.0	9,513	5.5	1,655,384	7.0
Financial intermediation	1,119	3.8	6,869	3.9	1,117,011	4.7
Real estate; renting and business activities	2,615	8.8	16,111	9.3	3,065,284	13.0
Public administration and defence	1,263	4.2	7,432	4.3	1,351,471	5.7
Education	2,014	6.8	14,288	8.2	1,832,881	7.8
Health and social work	3,140	10.5	18,589	10.7	2,554,943	10.8
Other*	1,227	4.1	7,239	4.2	1,223,677	5.2
*Other includes; other community; social and personal service activities; private households with employed persons and extra-territorial organisations and bodies.						

2001 CENSUS PROFILE Dewsbury and Mirfield Locality

2001 Census output is © Crown Copyright and is reproduced with the permission of the controller of HMSO and the Queen's Printer for Scotland.

	Dewsbury and Mirfield Locality		No.	Kirklees		England and Wales	
	No.	%		%	No.	%	
National Statistics Socio-economic Classification - All people aged 16-74							
All people aged 16 - 74	49,883	100.0	277,601	100.0	37,607,438	100.0	
Large employers and higher managerial occupations	1,298	2.6	9,031	3.3	1,289,207	3.4	
Higher professional occupations	1,464	2.9	10,676	3.8	1,893,407	5.0	
Lower managerial and professional occupations	7,417	14.9	47,386	17.1	6,990,083	18.6	
Intermediate occupations	4,107	8.2	23,817	8.6	3,532,894	9.4	
Small employers and own account workers	3,179	6.4	18,767	6.8	2,626,067	7.0	
Lower supervisory and technical occupations	3,983	8.0	21,398	7.7	2,687,927	7.1	
Semi-routine occupations	6,120	12.3	33,080	11.9	4,393,965	11.7	
Routine occupations	7,130	14.3	33,103	11.9	3,410,122	9.1	
Never worked	3,069	6.2	10,872	3.9	1,021,800	2.7	
Long-term unemployed*	553	1.1	2,862	1.0	382,388	1.0	
Full-time students**	3,183	6.4	20,775	7.5	2,648,992	7.0	
Not classifiable for other reasons***	8,380	16.8	45,834	16.5	6,730,586	17.9	
* For long-term unemployed year last worked is 1999 or earlier.							
** In the NS-SeC classification; all full time students are recorded in the 'full-time students' category regardless of whether they are economically active or not.							
*** 'Not classifiable for other reasons' includes people whose occupation has not been coded.							

Qualifications and Students - All people aged 16-74

People aged 16 - 74 with: No qualifications	19,620	39.3	91,275	32.9	10,937,042	29.1	
People aged 16 - 74 with: Highest qualification attained level 1*	8,466	17.0	46,285	16.7	6,230,033	16.6	
People aged 16 - 74 with: Highest qualification attained level 2**	8,587	17.2	49,491	17.8	7,288,074	19.4	
People aged 16 - 74 with: Highest qualification attained level 3***	2,909	5.8	20,779	7.5	3,110,135	8.3	
People aged 16 - 74 with: Highest qualification attained level 4/5#	6,411	12.9	46,955	16.9	7,432,962	19.8	
People aged 16 - 74 with: Other qualifications/level unknown	3,856	7.7	22,816	8.2	2,609,192	6.9	
Total number of full-time students and schoolchildren: Aged 16 - 17	1,478	3.0	7,699	2.8	1,014,284	2.7	
Total number of full-time students and schoolchildren: Aged 18 - 74	1,716	3.4	13,076	4.7	1,634,708	4.3	
*1+ 'O' level passes; 1+ CSE/GCSE any grades; NVQ level 1; Foundation GNVQ.							
** 5+ 'O' level passes; 5+ CSEs (grade 1's); 5+ GCSEs (grades A-C); School Certificate; 1+ 'A' levels/'AS' levels; NVQ level 2; Intermediate GNVQ.							
*** 2+ 'A' levels; 4+ AS levels; Higher School Certificate; NVQ level 3; Advanced GNVQ.							
#First degree; Higher degree; NVQ levels 4 and 5; HNC; HND; Qualified Teacher Status; Qualified Medical Doctor; Qualified Dentist; Qualified Nurse; Midwife; Health Visitor.							

Produced by the Policy and Governance Service

Telephone: 01484 221762 Fax: 01484 221755

Email: andy.shackleton@kirklees.gov.uk

2001 CENSUS PROFILE Dewsbury and Mirfield Locality

2001 Census output is © Crown Copyright and is reproduced with the permission of the controller of HMSO and the Queen's Printer for Scotland.

Dewsbury and Mirfield Locality

Kirklees

England and Wales

Approximated Social Grade: - All people aged 16 and over in households

	Dewsbury and Mirfield Locality	Kirklees	England and Wales
All people aged 16 and over in households	53,466	299,224	40,666,546
AB. Higher and intermediate managerial/administrative/professional	9,170	60,256	8,934,482
C1. Supervisory clerical junior managerial/administrative/professional	13,375	81,413	12,065,333
C2. Skilled manual workers	9,243	48,163	6,149,928
D. Semi-skilled and unskilled manual workers	12,580	61,127	6,976,630
E. On state benefit, unemployed, lowest grade workers	9,098	48,265	6,540,173

1. Social Grade is the socio-economic classification used by the Market Research and Marketing Industries; most often in the analysis of spending habits and consumer attitudes. Although it is not possible to allocate Social Grade precisely from information collected by the 2001 Census; the Market Research Society has developed a method for using Census information to provide a good approximation of Social Grade. 2. In this table; people are classified by the Approximated Social Grade of their Household Reference Person.

Households	No.	%	No.	%	No.	%
All households	27,764	100.0	159,031	100.0	21,660,475	100.0
With no car	8,799	31.7	47,059	29.6	5,802,183	26.8
With central heating	20,237	72.9	121,824	76.6	19,825,542	91.5
With one person	7,996	28.8	48,121	30.3	6,502,612	30.0
With dependent children	9,638	34.7	49,632	31.2	6,388,261	29.5
With pensioners only	6,100	22.0	36,330	22.8	5,157,862	23.8
With one or more persons with a limiting long-term illness	10,388	37.4	54,736	34.4	7,374,974	34.0
All lone parent households with dependent children *	1,996	7.2	10,781	6.8	1,399,939	6.5

**For the purposes of this table; a lone parent is defined as a parent with a dependent child living in a household with no other persons (whether related to that dependent child or not). This definition is to be distinguished from the standard definition of a lone parent used in other tables. A dependent child is a person in a household aged 0 - 15 (whether or not in a family) or a person aged 16-18 who is a full-time student in a family with parent(s).*

Tenure (households)

Owens outright	7,784	28.0	48,431	30.5	6,380,682	29.5
Owens with a mortgage or loan	10,412	37.5	63,360	39.8	8,396,178	38.8
Shared ownership*	131	0.5	618	0.4	139,605	0.6
Council (local authority)	5,577	20.1	22,971	14.4	2,868,529	13.2
Housing Association/Registered Social Landlord**	750	2.7	4,442	2.8	1,288,722	5.9
Private landlord or letting agency	1,840	6.6	12,874	8.1	1,888,696	8.7
Rented from: Other***	1,286	4.6	6,335	4.0	698,063	3.2

Pays part rent and part mortgage. ** Includes Housing Co-operative and Charitable Trust. *Includes employer of a household member and relative or friend of a household member and living rent free.*

Household spaces and accommodation type

All household spaces	28,982	100.0	166,470	100.0	22,538,641	100.0
Vacant or second residence / holiday accommodation	1,203	4.2	7,439	4.5	878,166	3.9
Detached	5,121	17.7	33,041	19.8	5,131,821	22.8
Semi-detached	11,280	38.9	55,661	33.4	7,117,662	31.6
Terraced (including end terrace)	9,079	31.3	58,930	35.4	5,869,878	26.0
Flat, maisonette or apartment - Purpose built block of flats or tenement	2,888	10.0	14,577	8.8	3,069,566	13.6
Flat, maisonette or apartment - Part of a converted or shared house (including bed-sits)	403	1.4	2,838	1.7	997,567	4.4
Flat, maisonette or apartment - In commercial building	189	0.7	1,230	0.7	258,303	1.1
Caravan or other mobile or temporary structure	24	0.1	193	0.1	93,844	0.4

Produced by the Policy and Governance Service

Telephone: 01484 221762 Fax: 01484 221755