

2001 CENSUS PROFILE

Batley, Birstall and Birkenshaw Locality

2001 Census output is © Crown Copyright and is reproduced with the permission of the controller of HMSO and the Queen's Printer for Scotland.

MAP OF AREA

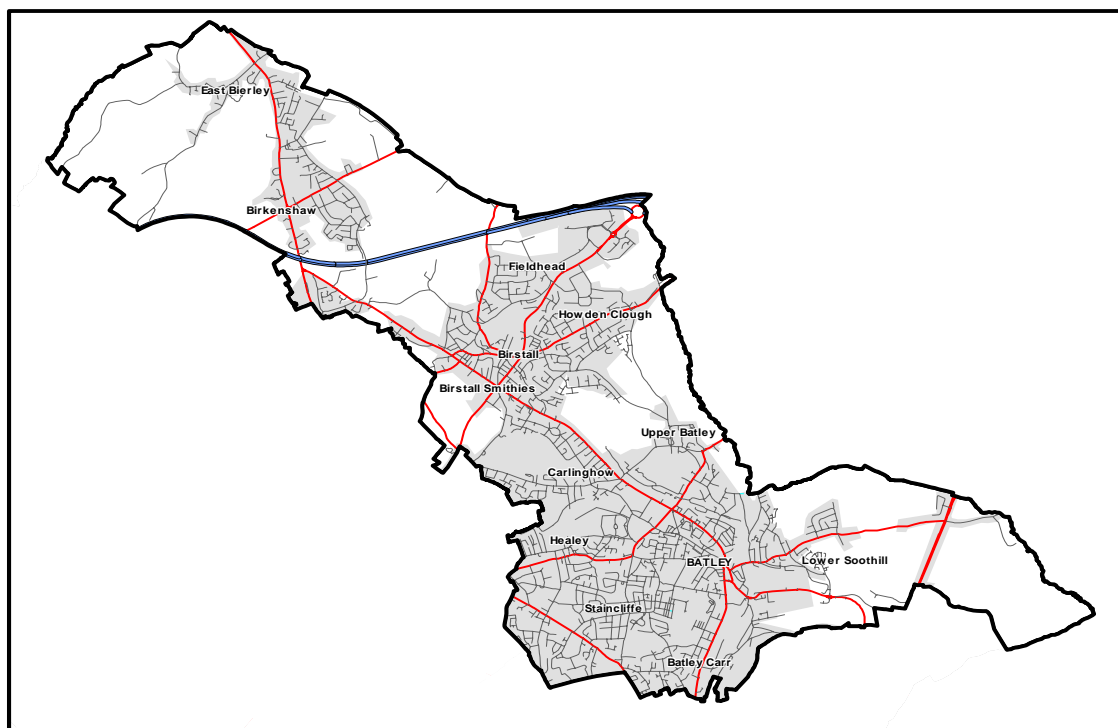

Ordnance Survey mapping has been used in this publication to show the boundary of Localities.
© Crown Copyright. All rights reserved. Kirklees M.C., Licence Number 100019241.

<i>Population</i>	Batley, Birstall and Birkenshaw Locality		No.	Kirklees		England and Wales	
	No.	%		%	No.	%	
Total resident population	51,434	100.0	388,567	100.0	52,041,916	100.0	
People living in households	51,048	99.2	383,053	98.6	51,107,639	98.2	
Area (hectares)	2,450.7		40,860		15,101,270		
Persons per hectare (population density)	21.0		9.5		3.4		
Total males	25,155	48.9	188,832	48.6	25,325,926	48.7	
Total females	26,252	51.0	199,735	51.4	26,715,990	51.3	
All aged 0 to 4	3,975	7.7	25,544	6.6	3,094,141	5.9	
All aged 5 to 15	8,360	16.3	58,421	15.0	7,394,595	14.2	
All aged 16 to 19	2,901	5.6	20,231	5.2	2,555,590	4.9	
All aged 20 to 44	18,268	35.5	135,451	34.9	18,290,693	35.1	
All aged 45 to 64	11,377	22.1	92,076	23.7	12,394,123	23.8	
All aged 65 to 74	3,581	7.0	29,843	7.7	4,367,032	8.4	
All aged 75 to 84	2,167	4.2	20,116	5.2	2,933,337	5.6	
All aged 85+	803	1.6	6,885	1.8	1,012,405	1.9	

Religion - All people

Christian	31,109	60.5	261,128	67.2	37,338,486	71.7
Buddhist	31	0.1	397	0.1	144,453	0.3
Hindu	182	0.4	1,222	0.3	552,421	1.1
Jewish	11	0.0	171	0.0	259,927	0.5
Muslim	11,791	22.9	39,312	10.1	1,546,626	3.0
Sikh	72	0.1	2,726	0.7	329,358	0.6
Other religions	69	0.1	772	0.2	150,720	0.3
No religion	5,102	9.9	54,445	14.0	7,709,267	14.8
Religion not stated	3,030	5.9	28,394	7.3	4,010,658	7.7

Produced by the Policy and Governance Service

Telephone: 01484 221762 Fax: 01484 221755

Email: andy.shackleton@kirklees.gov.uk

2001 CENSUS PROFILE

Batley, Birstall and Birkenshaw Locality

2001 Census output is © Crown Copyright and is reproduced with the permission of the controller of HMSO and the Queen's Printer for Scotland.

Ethnic Group	Batley, Birstall and Birkenshaw Locality		Kirklees		England and Wales	
	No.	%	No.	%	No.	%
White (Total of White British, Irish, Other White)	38,701	75.2	332,659	85.6	47,520,866	91.3
White: British	38,089	74.1	325,348	83.7	45,533,741	87.5
White: Irish	252	0.5	3,458	0.9	641,804	1.2
White: Other White	360	0.7	3,853	1.0	1,345,321	2.6
Mixed: White and Black Caribbean	117	0.2	2,927	0.8	237,420	0.5
Mixed: White and Black African	14	0.0	268	0.1	78,911	0.2
Mixed: White and Asian	216	0.4	1,557	0.4	189,015	0.4
Mixed: Other Mixed	77	0.1	662	0.2	155,688	0.3
Asian or Asian British: Indian	7,335	14.3	15,829	4.1	1,036,807	2.0
Asian or Asian British: Pakistani	4,264	8.3	26,536	6.8	714,826	1.4
Asian or Asian British: Bangladeshi	32	0.1	388	0.1	280,830	0.5
Asian or Asian British: Other Asian	316	0.6	1,352	0.3	241,274	0.5
Black or Black British: Caribbean	94	0.2	4,203	1.1	563,843	1.1
Black or Black British: African	37	0.1	476	0.1	479,665	0.9
Black or Black British: Other Black	3	0.0	567	0.1	96,069	0.2
Chinese or other ethnic group :Chinese	48	0.1	611	0.2	226,948	0.4
Chinese or other ethnic group: Other Ethnic Group	84	0.2	532	0.1	219,754	0.4

Limiting long-term illness, Health and Unpaid Care - All people

People with limiting long-term illness*	9,134	17.8	69,910	18.0	9,484,856	18.2
People of working age with limiting long-term illness**	4,607	14.7	32,313	13.5	4,332,572	13.6
General health***: People whose health was: Good	34,826	67.7	263,111	67.7	35,676,210	68.6
General health***: People whose health was: Fairly good	11,397	22.2	87,511	22.5	11,568,363	22.2
General health***: People whose health was: Not good	5,185	10.1	37,945	9.8	4,797,343	9.2
Provision of unpaid care: people who provide unpaid care#	5,047	9.8	39,994	10.3	5,217,805	10.0

*Limiting long-term illness covers any long-term illness; health problem or disability which limits daily activities or work.

**Working age population is 16-64 inclusive for men and 16-59 inclusive for women. Percentage is of people of working age NOT all people

***General health refers to health over the 12 months prior to Census day (29 April 2001).

#Provision of unpaid care: looking after; giving help or support to family members; friends; neighbours or others because of long-term physical or mental ill-health or disability or problems relating to old age.

Occupation groups - people aged 16 - 74 in employment

All people aged 16 - 74 in employment	21,604	100.0	174,023	100.0	23,627,754	100.0
Managers and senior officials	2,759	12.8	24,991	14.4	3,570,069	15.1
Professional occupations	1,621	7.5	17,273	9.9	2,639,365	11.2
Associate professional and technical occupations	2,438	11.3	21,399	12.3	3,256,877	13.8
Administrative and secretarial occupations	2,638	12.2	20,841	12.0	3,148,893	13.3
Skilled trades occupations	2,676	12.4	21,553	12.4	2,751,249	11.6
Personal service occupations	1,392	6.4	11,885	6.8	1,633,592	6.9
Sales and customer service occupations	1,857	8.6	13,266	7.6	1,812,500	7.7
Process; plant and machine operatives	3,110	14.4	20,757	11.9	2,010,090	8.5
Elementary occupations	3,167	14.7	22,058	12.7	2,805,119	11.9

Produced by the Policy and Governance Service

Telephone: 01484 221762 Fax: 01484 221755

Page 2

Email: andy.shackleton@kirklees.gov.uk

2001 CENSUS PROFILE

Batley, Birstall and Birkenshaw Locality

2001 Census output is © Crown Copyright and is reproduced with the permission of the controller of HMSO and the Queen's Printer for Scotland.

	Batley, Birstall and Birkenshaw Locality		Kirklees		England and Wales	
	No.	%	No.	%	No.	%
Economic activity: - People aged 16 - 74						
All people aged 16 - 74	36,141	100.0	277,601	100.0	37,607,438	100.0
Economically active	23,169	64.1	184,530	66.5	25,022,204	66.5
Economically active: Employees: Part-time*	4,639	12.8	35,032	12.6	4,430,831	11.8
Economically active: Employees: Full-time*	13,769	38.1	111,504	40.2	15,250,199	40.6
Economically active: Self - employed	2,457	6.8	20,965	7.6	3,114,490	8.3
Economically active: Unemployed	1,378	3.8	9,327	3.4	1,261,343	3.4
Economically active: Full-time student	926	2.6	7,702	2.8	965,341	2.6
Economically inactive: Retired	4,359	12.1	36,329	13.1	5,118,950	13.6
Economically inactive: Student	1,581	4.4	13,650	4.9	1,766,784	4.7
Economically inactive: Looking after home/family	3,114	8.6	18,123	6.5	2,448,856	6.5
Economically inactive: Permanently sick/disabled	2,316	6.4	15,600	5.6	2,076,243	5.5
Economically inactive: Other	1,601	4.4	9,369	3.4	1,174,401	3.1
Males aged 16 - 74	17,837	49.4	136,398	49.1	18,504,583	49.2
Males: Economically active	13,219	74.1	101,117	74.1	13,656,304	73.8
Males: Economically active: Unemployed	887	5.0	5,942	4.4	794,206	4.3
Females aged 16 - 74	18,254	50.5	141,203	50.9	19,102,855	50.8
Females: Economically active	9,904	54.3	83,413	59.1	11,365,900	59.5
Females: Economically active: Unemployed	480	2.6	3,385	2.4	467,137	2.4
*For the Census; part-time is defined as working 30 hours or less a week. Full-time is defined as working 31 or more hours a week.						
**Long-term unemployed' are those who stated they have not worked since 1999 or earlier.						
***Percentage is % of people aged 16-74 who are unemployed.						

Industry of employment - people aged 16 - 74 in employment

All people aged 16 - 74 in employment	21,604	100.0	174,023	100.0	23,627,754	100.0
Agriculture; hunting; forestry	90	0.4	1,303	0.7	355,242	1.5
Fishing	3	0.0	10	0.0	5,770	0.0
Mining & quarrying	20	0.1	276	0.2	59,391	0.3
Manufacturing	5,637	26.1	41,485	23.8	3,534,146	15.0
Electricity; gas and water supply	135	0.6	1,225	0.7	171,695	0.7
Construction	1,331	6.2	11,098	6.4	1,600,059	6.8
Wholesale & retail trade; repair of motor vehicles	4,197	19.4	30,947	17.8	3,975,371	16.8
Hotels and catering	934	4.3	7,638	4.4	1,125,429	4.8
Transport storage and communication	1,500	6.9	9,513	5.5	1,655,384	7.0
Financial intermediation	881	4.1	6,869	3.9	1,117,011	4.7
Real estate; renting and business activities	1,861	8.6	16,111	9.3	3,065,284	13.0
Public administration and defence	822	3.8	7,432	4.3	1,351,471	5.7
Education	1,419	6.6	14,288	8.2	1,832,881	7.8
Health and social work	1,995	9.2	18,589	10.7	2,554,943	10.8
Other*	779	3.6	7,239	4.2	1,223,677	5.2
*Other includes; other community; social and personal service activities; private households with employed persons and extra-territorial organisations and bodies.						

Produced by the Policy and Governance Service

Telephone: 01484 221762 Fax: 01484 221755

Email: andy.shackleton@kirklees.gov.uk

2001 CENSUS PROFILE

Batley, Birstall and Birkenshaw Locality

2001 Census output is © Crown Copyright and is reproduced with the permission of the controller of HMSO and the Queen's Printer for Scotland.

	Batley, Birstall and Birkenshaw Locality		Kirklees		England and Wales	
	No.	%	No.	%	No.	%
National Statistics Socio-economic Classification - All people aged 16-74						
All people aged 16 - 74	36,126	100.0	277,601	100.0	37,607,438	100.0
Large employers and higher managerial occupations	883	2.4	9,031	3.3	1,289,207	3.4
Higher professional occupations	1,066	3.0	10,676	3.8	1,893,407	5.0
Lower managerial and professional occupations	5,224	14.5	47,386	17.1	6,990,083	18.6
Intermediate occupations	3,065	8.5	23,817	8.6	3,532,894	9.4
Small employers and own account workers	2,334	6.5	18,767	6.8	2,626,067	7.0
Lower supervisory and technical occupations	2,676	7.4	21,398	7.7	2,687,927	7.1
Semi-routine occupations	4,639	12.8	33,080	11.9	4,393,965	11.7
Routine occupations	5,057	14.0	33,103	11.9	3,410,122	9.1
Never worked	2,511	7.0	10,872	3.9	1,021,800	2.7
Long-term unemployed*	391	1.1	2,862	1.0	382,388	1.0
Full-time students**	2,415	6.7	20,775	7.5	2,648,992	7.0
Not classifiable for other reasons***	5,862	16.2	45,834	16.5	6,730,586	17.9
* For long-term unemployed year last worked is 1999 or earlier.						
** In the NS-SeC classification; all full time students are recorded in the 'full-time students' category regardless of whether they are economically active or not.						
*** 'Not classifiable for other reasons' includes people whose occupation has not been coded.						

Qualifications and Students - All people aged 16-74

People aged 16 - 74 with: No qualifications	14,176	39.2	91,275	32.9	10,937,042	29.1
People aged 16 - 74 with: Highest qualification attained level 1*	6,130	17.0	46,285	16.7	6,230,033	16.6
People aged 16 - 74 with: Highest qualification attained level 2**	6,306	17.5	49,491	17.8	7,288,074	19.4
People aged 16 - 74 with: Highest qualification attained level 3***	2,249	6.2	20,779	7.5	3,110,135	8.3
People aged 16 - 74 with: Highest qualification attained level 4/5#	4,444	12.3	46,955	16.9	7,432,962	19.8
People aged 16 - 74 with: Other qualifications/level unknown	2,828	7.8	22,816	8.2	2,609,192	6.9
Total number of full-time students and schoolchildren: Aged 16 - 17	1,152	3.2	7,699	2.8	1,014,284	2.7
Total number of full-time students and schoolchildren: Aged 18 - 74	1,262	3.5	13,076	4.7	1,634,708	4.3
*1+ 'O' level passes; 1+ CSE/GCSE any grades; NVQ level 1; Foundation GNVQ.						
** 5+ 'O' level passes; 5+ CSEs (grade 1's); 5+ GCSEs (grades A-C); School Certificate; 1+ 'A' levels/'AS' levels; NVQ level 2; Intermediate GNVQ.						
*** 2+ 'A' levels; 4+ AS levels; Higher School Certificate; NVQ level 3; Advanced GNVQ.						
#First degree; Higher degree; NVQ levels 4 and 5; HNC; HND; Qualified Teacher Status; Qualified Medical Doctor; Qualified Dentist; Qualified Nurse; Midwife; Health Visitor.						

Produced by the Policy and Governance Service

Telephone: 01484 221762 Fax: 01484 221755

Email: andy.shackleton@kirklees.gov.uk

2001 CENSUS PROFILE

Batley, Birstall and Birkenshaw Locality

2001 Census output is © Crown Copyright and is reproduced with the permission of the controller of HMSO and the Queen's Printer for Scotland.

	Batley, Birstall and Birkenshaw Locality		Kirklees		England and Wales	
	No.	%	No.	%	No.	%
Approximated Social Grade: - All people aged 16 and over in households						
All people aged 16 and over in households	38,730	100.0	299,224	100.0	40,666,546	100.0
AB. Higher and intermediate managerial/administrative/professional	6,342	16.4	60,256	20.1	8,934,482	22.0
C1. Supervisory clerical junior managerial/administrative/professional	9,846	25.4	81,413	27.2	12,065,333	29.7
C2. Skilled manual workers	6,846	17.7	48,163	16.1	6,149,928	15.1
D. Semi-skilled and unskilled manual workers	9,256	23.9	61,127	20.4	6,976,630	17.2
E. On state benefit, unemployed, lowest grade workers	6,439	16.6	48,265	16.1	6,540,173	16.1

1. Social Grade is the socio-economic classification used by the Market Research and Marketing Industries; most often in the analysis of spending habits and consumer attitudes. Although it is not possible to allocate Social Grade precisely from information collected by the 2001 Census; the Market Research Society has developed a method for using Census information to provide a good approximation of Social Grade. 2. In this table; people are classified by the Approximated Social Grade of their Household Reference Person.

Households	No.	%	No.	%	No.	%
All households	19,873	100.0	159,031	100.0	21,660,475	100.0
With no car	6,200	31.2	47,059	29.6	5,802,183	26.8
With central heating	15,127	76.1	121,824	76.6	19,825,542	91.5
With one person	5,755	29.0	48,121	30.3	6,502,612	30.0
With dependent children	6,902	34.7	49,632	31.2	6,388,261	29.5
With pensioners only	4,149	20.9	36,330	22.8	5,157,862	23.8
With one or more persons with a limiting long-term illness	7,139	35.9	54,736	34.4	7,374,974	34.0
All lone parent households with dependent children *	1,408	7.1	10,781	6.8	1,399,939	6.5

*For the purposes of this table; a lone parent is defined as a parent with a dependent child living in a household with no other persons (whether related to that dependent child or not). This definition is to be distinguished from the standard definition of a lone parent used in other tables. A dependent child is a person in a household aged 0 - 15 (whether or not in a family) or a person aged 16-18 who is a full-time student in a family with parent(s).

Tenure (households)	No.	%	No.	%	No.	%
Owens outright	5,615	28.3	48,431	30.5	6,380,682	29.5
Owens with a mortgage or loan	7,830	39.4	63,360	39.8	8,396,178	38.8
Shared ownership*	78	0.4	618	0.4	139,605	0.6
Council (local authority)	3,243	16.3	22,971	14.4	2,868,529	13.2
Housing Association/Registered Social Landlord**	831	4.2	4,442	2.8	1,288,722	5.9
Private landlord or letting agency	1,431	7.2	12,874	8.1	1,888,696	8.7
Rented from: Other***	871	4.4	6,335	4.0	698,063	3.2

*Pays part rent and part mortgage. ** Includes Housing Co-operative and Charitable Trust. ***Includes employer of a household member and relative or friend of a household member and living rent free.

Household spaces and accommodation type	No.	%	No.	%	No.	%
All household spaces	20,766	100.0	166,470	100.0	22,538,641	100.0
Vacant or second residence / holiday accommodation	902	4.3	7,439	4.5	878,166	3.9
Detached	3,333	16.1	33,041	19.8	5,131,821	22.8
Semi-detached	7,266	35.0	55,661	33.4	7,117,662	31.6
Terraced (including end terrace)	7,357	35.4	58,930	35.4	5,869,878	26.0
Flat, maisonette or apartment - Purpose built block of flats or tenement	2,449	11.8	14,577	8.8	3,069,566	13.6
Flat, maisonette or apartment - Part of a converted or shared house (including bed-sits)	199	1.0	2,838	1.7	997,567	4.4
Flat, maisonette or apartment - In commercial building	164	0.8	1,230	0.7	258,303	1.1
Caravan or other mobile or temporary structure	15	0.1	193	0.1	93,844	0.4

Produced by the Policy and Governance Service

Telephone: 01484 221762 Fax: 01484 221755