

FORMER HOLMFIRTH URBAN DISTRICT (PRE-1974) / HOLME VALLEY CIVIL PARISH

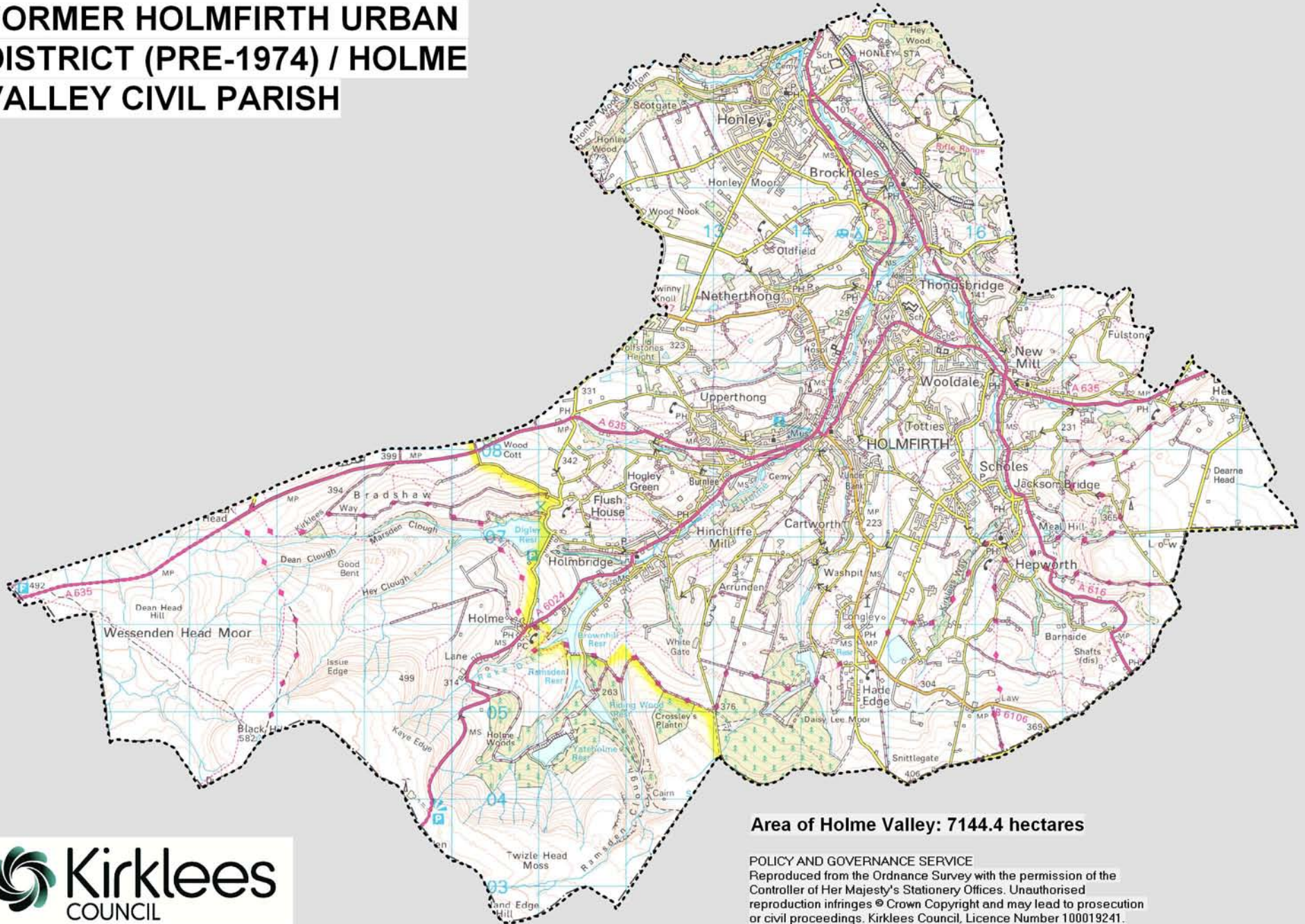

Area of Holme Valley: 7144.4 hectares

POLICY AND GOVERNANCE SERVICE
Reproduced from the Ordnance Survey with the permission of the
Controller of Her Majesty's Stationery Offices. Unauthorised
reproduction infringes © Crown Copyright and may lead to prosecution
or civil proceedings. Kirklees Council, Licence Number 100019241.

AREA PROFILES 2010 (Updated December 2010)

Former (Pre 1974) Holmfirth Urban District

POPULATION (MID-YEAR ESTIMATE 2009)

	Former (Pre 1974) Holmfirth Urban District/Holme Valley CP		Kirklees ¹		Great Britain ¹	
	No.	%	No.	%	No.	%
Total population	26,870	100.0	406,750	100.0	60,003,100	100.0
Total males	13,270	49.4	199,787	49.1	29,495,400	49.2
Total females	13,600	50.6	206,963	50.9	30,507,700	50.8
All aged 0-4	1,550	5.8	27,714	6.8	3,656,100	6.1
All aged 5-15	3,760	14.0	55,672	13.7	7,510,800	12.5
All aged 16-19	1,330	4.9	21,969	5.4	3,110,700	5.2
All aged 20-44	7,780	29.0	139,392	34.3	20,634,800	34.4
All aged 45-64	8,260	30.7	102,061	25.1	15,239,500	25.4
All aged 65-74	2,360	8.8	31,965	7.9	5,139,200	8.6
All aged 75-84	1,300	4.8	20,089	4.9	3,371,600	5.6
All aged 85 and over	540	2.0	7,888	1.9	1,340,600	2.2

Area estimates are produced using the council tax database and Super Output Area ONS 2009 Mid-Year Estimates.

ROAD TRAFFIC CASUALTIES JANUARY 2005 - DECEMBER 2009

Type of casualty	Former (Pre 1974) Holmfirth Urban District/Holme Valley CP		Kirklees		Great Britain	
	No.	Average yearly rate per 1000 population	No.	Average yearly rate per 1000 population	No. (2009 figures only)	Rate per 1000 population
Fatal	4	0.0	71	0.0	2,222	0.0
Serious injury	49	0.4	931	0.5	24,684	0.4
Slight injury	316	2.4	8,351	4.1	195,194	3.3
Total casualties	369	2.7	9,353	4.6	222,100	3.7

Source: Kirklees Highways Service.

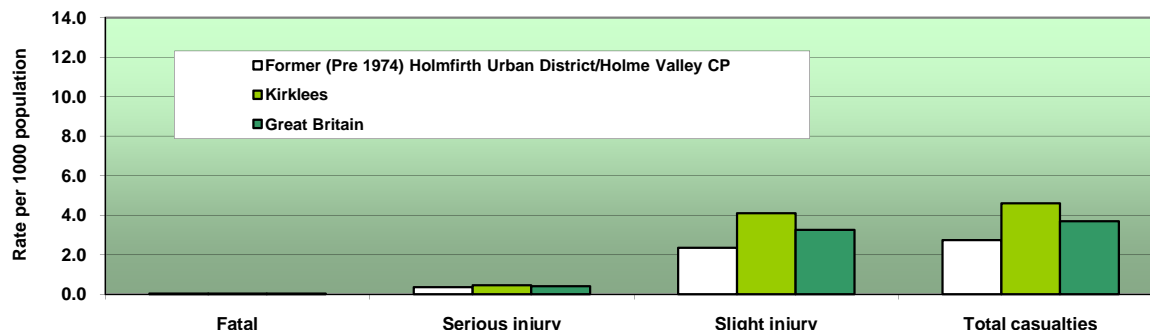

Land Use Statistics (ODPM - Generalised Land Use Database), 2005

	Former (Pre 1974) Holmfirth Urban District/Holme Valley CP		Kirklees		England	
	Metres ² (000s)	%	Metres ² (000s)	%	Metres ² (000s)	%
Total Area of All Land Types	70,302	100.0	405,068	100.0	132,323,722	100.0
Area of Domestic Buildings	902	1.3	10,830	2.7	1,507,705	1.1
Area of Non Domestic Buildings	415	0.6	6,740	1.7	868,949	0.7
Area of Road	1,829	2.6	19,267	4.8	2,949,588	2.2
Area of Path	71	0.1	1,209	0.3	143,436	0.1
Area of Rail	22	0.0	722	0.2	179,350	0.1
Area of Gardens	3,515	5.0	36,806	9.1	5,645,140	4.3
Area of Greenspace	61,900	88.0	313,578	77.4	115,741,625	87.5
Area of Water	871	1.2	4,775	1.2	3,436,199	2.6
Area of Other Land Uses	777	1.1	11,141	2.8	1,850,205	1.4
Area of Unclassified Land	0	0.0	0	0.0	1,525	0.0
Area of Admin Geography	71,446		408,597		133,037,283	

Produced by the Policy and Governance Service
 Telephone: 01484 221762 Fax: 01484 221755
 Email: andy.shackleton@kirklees.gov.uk



AREA PROFILES 2010 (Updated December 2010)

Former (Pre 1974) Holmfirth Urban District

RECORDED CRIME (OFFENCES) 2009/2010

	Former (Pre 1974) Holmfirth Urban District		Kirklees		England and Wales	
	No.	Rate ¹	No.	Rate ¹	No.	Rate ¹
Burglary dwelling	78	2.9	3,598	8.8	268,595	4.9
Burglary other	154	5.7	2,785	6.8	272,060	5.0
Criminal damage	247	9.2	7,105	17.5	806,720	14.7
Drugs offences	13	0.5	1,733	4.3	234,998	4.3
Fraud/Forgery	74	2.8	1,151	2.8	152,348	2.8
Handling	1	0.0	81	0.2	9,425	0.2
Homicide	0	0.0	10	0.0	615	0.0
Others	8	0.3	594	1.5	70,102	1.3
Other theft	255	9.5	7,102	17.5	1,028,056	18.8
Other violence	116	4.3	5,025	12.4	871,097	15.9
Robbery	11	0.4	499	1.2	75,101	1.4
Sexual offences	7	0.3	347	0.9	54,509	1.0
Theft from vehicle	173	6.4	3,183	7.8	339,140	6.2
Theft etc of vehicle	42	1.6	1,056	2.6	155,838	2.8
Total No. of Offences	1,179	43.9	34,269	84.3	4,338,604	79.2

Source: West Yorkshire Police. ¹Rate per 1000 population.

COUNCIL TAX BANDS JULY 2010

	Former (Pre 1974) Holmfirth Urban District		Kirklees		England	
	No.	%	No.	%	No.	%
Band A (£40,000 and under)	2,653	22.6	81,163	45.5	5,400,084	24.6
Band B (£40,001 - £52,000)	2,140	18.2	32,973	18.5	4,276,171	19.5
Band C (£52,001 - £68,000)	2,488	21.2	30,570	17.2	4,792,151	21.8
Band D (£68,001 - £88,000)	1,516	12.9	15,698	8.8	3,389,003	15.4
Band E (£88,001 - £120,000)	1,652	14.1	10,924	6.1	2,101,895	9.6
Band F (£120,001 - £160,000)	910	7.7	4,778	2.7	1,112,152	5.1
Band G (£160,001 - £320,000)	378	3.2	1,961	1.1	784,495	3.6
Band H (£320,001 and over)	15	0.1	131	0.1	123,186	0.6
Total	11,752	100.0	178,198	100.0	21,979,137	100.0

Source: Kirklees Revenues and Benefits Service (Council Tax Section).

GCSE RESULTS 2005 TO 2010

	2005	2006	2007	2008	2009	2010
Holmfirth High School	74%	75%	76%	75%	79%	81%
Honley High School	60%	70%	69%	67%	69%	80%
Kirklees LEA	51%	53%	56%	62%	65%	73%
England average	57%	59%	62%	65%	70%	75%

Source: Department for Children, Schools and Families. Percentages shown above are % of 15 year-olds who gained five or more GCSEs at grades A* to C.

Schools shown are those which pupils living in the area are likely to attend; not all the schools shown may actually be located in the area.

Produced by the Policy and Governance Service
 Telephone: 01484 221762 Fax: 01484 221755
 Email: andy.shackleton@kirklees.gov.uk



AREA PROFILES 2010 (Updated December 2010)

Former (Pre 1974) Holmfirth Urban District

WELFARE BENEFITS

	Former (Pre 1974) Holmfirth Urban District		Kirklees		Great Britain	
Income Support Claimants by Statistical Group, May 2010						
All claimants ¹	355	2.2	12,675	5.0	1,852,215	5.0
Incapacity benefit ³	205	57.7	6,710	52.9	998,220	53.9
Lone parent ³	125	35.2	4,700	37.1	678,805	36.6
Carers and others ³	25	7.0	1,265	10.0	175,190	9.5

Pension Credit, May 2010

All claimants ²	805	15.3	18,815	26.1	2,734,300	23.4
Guarantee Element Only ³	225	28.0	6,455	34.3	954,630	34.9
Saving Element Only ³	190	23.6	4,265	22.7	577,110	21.1
Guarantee Credit and Saving Credit ³	390	48.4	8,095	43.0	1,202,560	44.0

Incapacity Benefit Claimants, May 2010

All claimants (aged 16 and over) ¹	455	2.8	12,700	5.1	1,883,700	5.1
---	-----	-----	--------	-----	-----------	-----

Severe Disability Allowance Claimants, May 2010

All claimants (aged 16 and over) ⁴	45	0.2	1,475	0.5	232,670	0.5
---	----	-----	-------	-----	---------	-----

Attendance Allowance Claimants, May 2010

All claimants (aged 65 and over) ⁷	620	13.5	10,135	16.9	1,783,930	18.1
---	-----	------	--------	------	-----------	------

Disability Living Allowance Claimants, May 2010

All claimants all ages ⁵	910	3.4	23,030	5.7	3,181,415	5.3
-------------------------------------	-----	-----	--------	-----	-----------	-----

Child Benefit August 2009

Total children in receipt of benefit	5,875		97,275		13,088,240	
Total families with children in receipt of benefit	3,395	100.0	54,370	100.0	7,485,730	100.0
Families with 1 child ⁶	1,465	43.2	24,810	45.6	3,479,420	46.5
Families with 2 children ⁶	1,455	42.9	20,075	36.9	2,833,335	37.8
Families with 3 or more children ⁶	465	13.7	9,485	17.4	1,172,975	15.7

NB: National figures for Child Benefit Claimants are England and Wales.

Working Tax (WTC)/Child Tax Credit (CTC) Families, Out of Work Families, August 2008

Receiving both CTC and WTC ⁶	625	18.4	16,350	30.1	1,744,700	24.2
Receiving CTC above family element ⁶	285	8.4	4,920	9.0	669,500	9.3
Receiving CTC family element and below ⁶	1,000	29.5	12,215	22.5	1,756,400	24.4
Out of work families ⁶	305	9.0	9,495	17.5	1,345,300	18.7
Lone parent families ⁶	305	9.0	15,165	27.9	2,143,300	29.7

Note: Out of work families and families receiving both CTC and WTC represent the lowest income families.

Working Age (16 to 60/64) Claimants by Statistical Group, May 2010

Total ¹	1,475	9.0	41,310	16.4	5,730,850	15.4
Job Seeker ¹	350	2.1	10,510	4.2	1,354,080	3.6
Employment and Support Allowance, Incapacity or Severe Disability Allowance Benefits ¹	610	3.7	17,710	7.1	2,602,655	7.0
Lone Parent ¹	145	0.9	4,700	1.9	678,720	1.8
Carer ¹	135	0.8	3,460	1.4	430,115	1.2
Others on Income Related Benefit ¹	40	0.2	1,350	0.5	192,665	0.5
Disabled ¹	145	0.9	3,020	1.2	390,065	1.1
Bereaved ¹	50	0.3	560	0.2	82,550	0.2

The Working Age Claimants shown above are arranged hierarchically and claimants are assigned to the highest statistical group that they belong to (Job Seeker highest, Bereaved lowest). Thus a person who claims Income Support as a Lone Parent and also receives Incapacity Benefit would be classified into 'incapacity benefits' group. This ensures that a person is not counted twice.

Notes: ¹Percentage of all aged 16 to 59/64. ²Percentage of all aged 60/65 and over. ³Percentage of all claimants. ⁴Percentage of all aged 16 and over.

⁵Percentage of population all ages. ⁶Percentage of all families with children in receipt of child benefit. ⁷Percentage of all aged 65 and over. Area figures are compiled from a 'best fit' of whole Super Output Areas.

Source: DWP Information Directorate, HM Revenue and Customs.

Produced by the Policy and Governance Service
 Telephone: 01484 221762 Fax: 01484 221755
 Email: andy.shackleton@kirklees.gov.uk



AREA PROFILES 2010 (Updated December 2010)

Former (Pre 1974) Holmfirth Urban District

COUNCIL TAX JULY 2010

	Former (Pre 1974) Holmfirth Urban District		Kirklees	
	No.	%	No.	%
Total properties	11,752	100.0	178,198	100.0
Liable properties ¹	11,121	94.6	166,780	93.6
Properties claiming some or 100% benefit ²	1,449	13.0	41,861	25.1
Void (empty) properties	551	4.7	8,277	4.6

Source: Kirklees Revenues and Benefits Service (Council Tax Section). ¹Liable properties equals total properties less exempt and void properties. ²Percentage in this row is a % of liable properties.

MAJOR EMPLOYERS FEBRUARY 2010 (EXCLUDING LOCAL AUTHORITY)

Name of company	Nature of business	Approx. No. of employees
Victoria Carpets (Westwood Yarns Ltd)	Woollen Spinning Mills	130
Longley Farm	Manufacture of Dairy Produce	120
Sicame Electrical Developments	Electrical Contractors	110

Source: Business Link for West Yorkshire/Kirklees Economic Development Service.

AVERAGE HOUSE PRICES JANUARY TO JUNE 2010

Type of premises	Former (Pre 1974) Holmfirth Urban District		Kirklees		England and Wales	
	£	Sales	£	Sales	£	Sales
Detached	£307,600	39	£245,530	377	£333,411	69,737
Semi-detached	£185,130	43	£139,482	577	£200,497	82,096
Terraced	£139,544	53	£107,844	719	£189,154	85,549
Flat/maisonette	£149,214	11	£103,462	130	£217,959	57,204
All	£198,590	146	£146,280	1,805	£232,058	294,586

Source: HM Land Registry © Crown Copyright. Reproduced with the permission of HM Land Registry on behalf of the Controller of Her Majesty's Stationery Office.

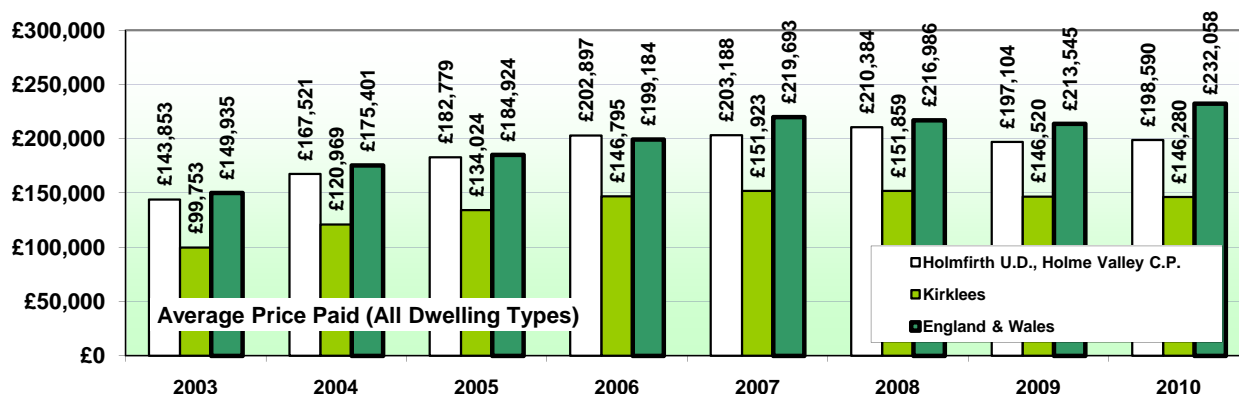

Produced by the Policy and Governance Service

Telephone: 01484 221762 Fax: 01484 221755

Email: andy.shackleton@kirklees.gov.uk

