

FORMER COLNE VALLEY URBAN DISTRICT(PRE-1974)

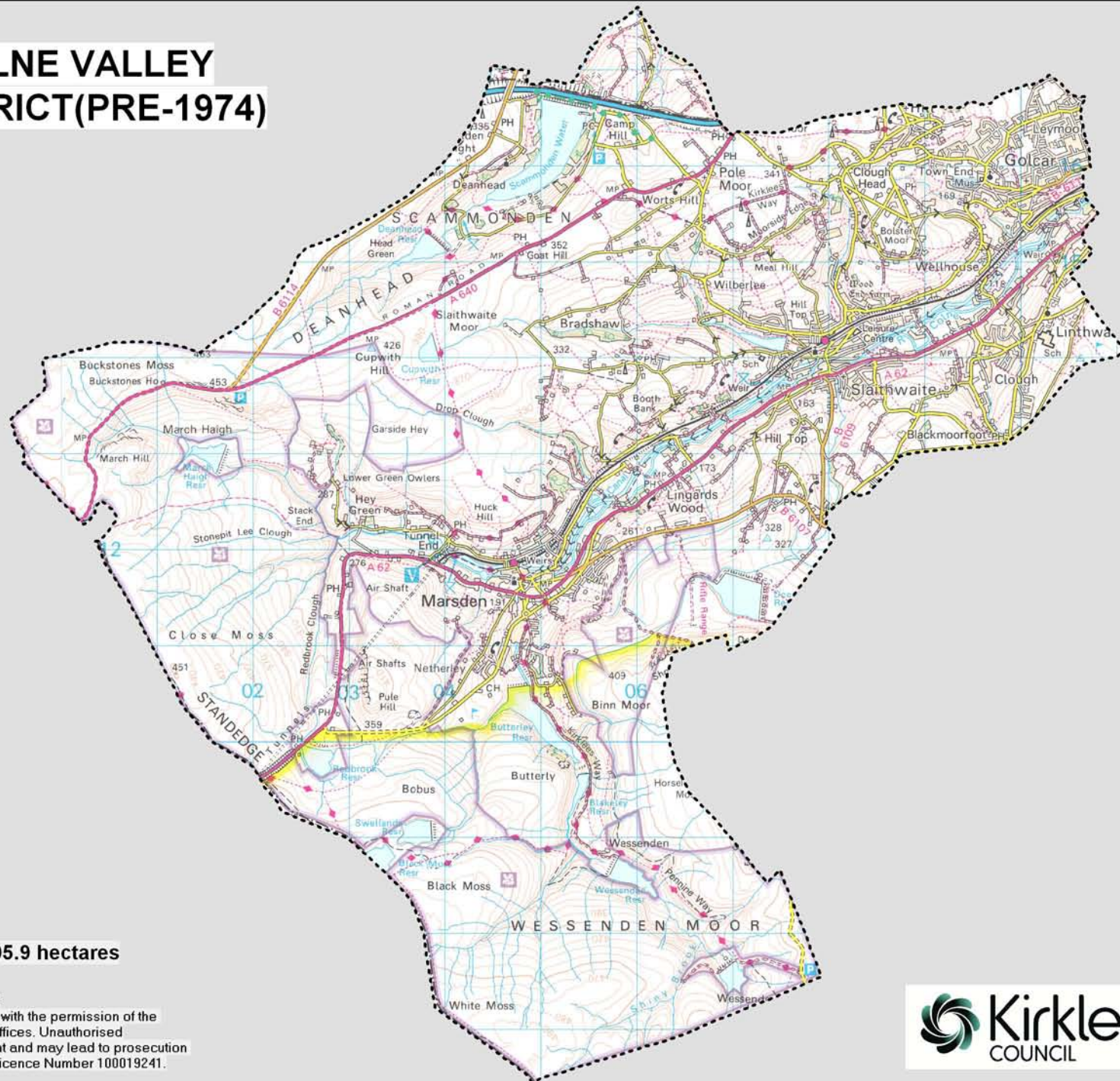

Area of Colne Valley: 6,495.9 hectares

POLICY AND GOVERNANCE SERVICE
Reproduced from the Ordnance Survey with the permission of the
Controller of Her Majesty's Stationery Offices. Unauthorised
reproduction infringes © Crown Copyright and may lead to prosecution
or civil proceedings. Kirklees Council, Licence Number 100019241.

AREA PROFILES 2010 (Updated December 2010)

Former (Pre 1974) Colne Valley Urban District

POPULATION (MID-YEAR ESTIMATE 2009)

	Former (Pre 1974) Colne Valley Urban District		Kirklees ¹		Great Britain ¹	
	No.	%	No.	%	No.	%
Total population	23,200	100.0	406,750	100.0	60,003,100	100.0
Total males	11,410	49.2	199,787	49.1	29,495,400	49.2
Total females	11,790	50.8	206,963	50.9	30,507,700	50.8
All aged 0-4	1,510	6.5	27,714	6.8	3,656,100	6.1
All aged 5-15	2,910	12.5	55,672	13.7	7,510,800	12.5
All aged 16-19	1,100	4.7	21,969	5.4	3,110,700	5.2
All aged 20-44	7,820	33.7	139,392	34.3	20,634,800	34.4
All aged 45-64	6,550	28.2	102,061	25.1	15,239,500	25.4
All aged 65-74	1,730	7.5	31,965	7.9	5,139,200	8.6
All aged 75-84	1,170	5.0	20,089	4.9	3,371,600	5.6
All aged 85 and over	420	1.8	7,888	1.9	1,340,600	2.2

Area estimates are produced using the council tax database and Super Output Area ONS 2009 Mid-Year Estimates.

ROAD TRAFFIC CASUALTIES JANUARY 2005 - DECEMBER 2009

Type of casualty	Former (Pre 1974) Colne Valley Urban District		Kirklees		Great Britain	
	No.	Average yearly rate per 1000 population	No.	Average yearly rate per 1000 population	No. (2009 figures only)	Rate per 1000 population
Fatal	8	0.1	71	0.0	2,222	0.0
Serious injury	43	0.4	931	0.5	24,684	0.4
Slight injury	308	2.7	8,351	4.1	195,194	3.3
Total casualties	359	3.1	9,353	4.6	222,100	3.7

Source: Kirklees Highways Service.

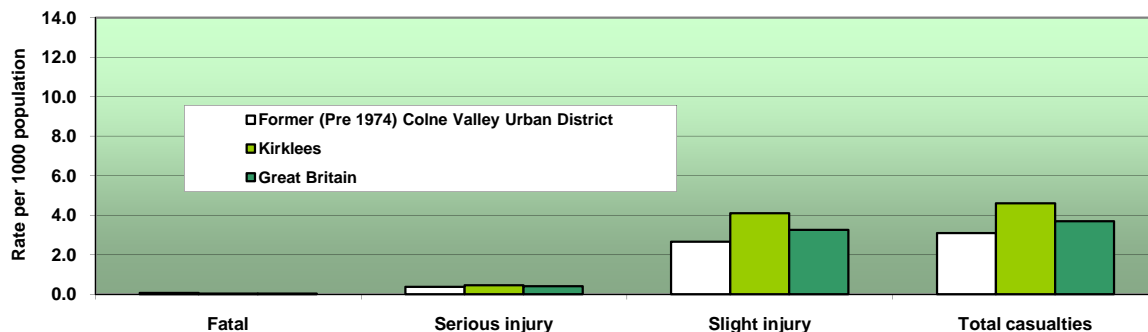

Land Use Statistics (ODPM - Generalised Land Use Database), 2005

	Former (Pre 1974) Colne Valley Urban District		Kirklees		England	
	Metres ² (000s)	%	Metres ² (000s)	%	Metres ² (000s)	%
Total Area of All Land Types	61,138	100.0	405,068	100.0	132,323,722	100.0
Area of Domestic Buildings	710	1.2	10,830	2.7	1,507,705	1.1
Area of Non Domestic Buildings	374	0.6	6,740	1.7	868,949	0.7
Area of Road	1,521	2.5	19,267	4.8	2,949,588	2.2
Area of Path	105	0.2	1,209	0.3	143,436	0.1
Area of Rail	140	0.2	722	0.2	179,350	0.1
Area of Gardens	1,996	3.3	36,806	9.1	5,645,140	4.3
Area of Greenspace	53,959	88.3	313,578	77.4	115,741,625	87.5
Area of Water	1,712	2.8	4,775	1.2	3,436,199	2.6
Area of Other Land Uses	621	1.0	11,141	2.8	1,850,205	1.4
Area of Unclassified Land	0	0.0	0	0.0	1,525	0.0
Area of Admin Geography	64,820		408,597		133,037,283	

Produced by the Policy and Governance Service
 Telephone: 01484 221762 Fax: 01484 221755
 Email: andy.shackleton@kirklees.gov.uk



AREA PROFILES 2010 (Updated December 2010)

Former (Pre 1974) Colne Valley Urban District

RECORDED CRIME (OFFENCES) 2009/2010

	Former (Pre 1974) Colne Valley Urban District		Kirklees		England and Wales	
	No.	Rate ¹	No.	Rate ¹	No.	Rate ¹
Burglary dwelling	103	4.4	3,598	8.8	268,595	4.9
Burglary other	149	6.4	2,785	6.8	272,060	5.0
Criminal damage	301	13.0	7,105	17.5	806,720	14.7
Drugs offences	13	0.6	1,733	4.3	234,998	4.3
Fraud/Forgery	13	0.6	1,151	2.8	152,348	2.8
Handling	4	0.2	81	0.2	9,425	0.2
Homicide	1	0.0	10	0.0	615	0.0
Others	13	0.6	594	1.5	70,102	1.3
Other theft	254	10.9	7,102	17.5	1,028,056	18.8
Other violence	161	6.9	5,025	12.4	871,097	15.9
Robbery	18	0.8	499	1.2	75,101	1.4
Sexual offences	13	0.6	347	0.9	54,509	1.0
Theft from vehicle	104	4.5	3,183	7.8	339,140	6.2
Theft etc of vehicle	71	3.1	1,056	2.6	155,838	2.8
Total No. of Offences	1,218	52.5	34,269	84.3	4,338,604	79.2

Source: West Yorkshire Police. ¹Rate per 1000 population.

COUNCIL TAX BANDS JULY 2010

	Former (Pre 1974) Colne Valley Urban District		Kirklees		England	
	No.	%	No.	%	No.	%
Band A (£40,000 and under)	5,007	46.4	81,163	45.5	5,400,084	24.6
Band B (£40,001 - £52,000)	2,141	19.8	32,973	18.5	4,276,171	19.5
Band C (£52,001 - £68,000)	1,809	16.8	30,570	17.2	4,792,151	21.8
Band D (£68,001 - £88,000)	891	8.3	15,698	8.8	3,389,003	15.4
Band E (£88,001 - £120,000)	619	5.7	10,924	6.1	2,101,895	9.6
Band F (£120,001 - £160,000)	245	2.3	4,778	2.7	1,112,152	5.1
Band G (£160,001 - £320,000)	82	0.8	1,961	1.1	784,495	3.6
Band H (£320,001 and over)	1	0.0	131	0.1	123,186	0.6
Total	10,795	100.0	178,198	100.0	21,979,137	100.0

Source: Kirklees Revenues and Benefits Service (Council Tax Section).

GCSE RESULTS 2005 TO 2010

	2005	2006	2007	2008	2009	2010
Colne Valley High a Specialist Arts College	56%	60%	57%	52%	63%	61%
Royds Hall High School	46%	40%	49%	59%	72%	69%
Kirklees LEA	51%	53%	56%	62%	65%	73%
England average	57%	59%	62%	65%	70%	75%

Source: Department for Children, Schools and Families. Percentages shown above are % of 15 year-olds who gained five or more GCSEs at grades A* to C.

Schools shown are those which pupils living in the area are likely to attend; not all the schools shown may actually be located in the area.

Produced by the Policy and Governance Service
 Telephone: 01484 221762 Fax: 01484 221755
 Email: andy.shackleton@kirklees.gov.uk



AREA PROFILES 2010 (Updated December 2010)

Former (Pre 1974) Colne Valley Urban District

COUNCIL TAX JULY 2010

Former (Pre 1974) Colne Valley Urban District

Kirklees

	No.	%	No.	%
Total properties	10,795	100.0	178,198	100.0
Liable properties ¹	10,137	93.9	166,780	93.6
Properties claiming some or 100% benefit ²	1,874	18.5	41,861	25.1
Void (empty) properties	548	5.1	8,277	4.6

Source: Kirklees Revenues and Benefits Service (Council Tax Section). ¹Liable properties equals total properties less exempt and void properties. ²Percentage in this row is a % of liable properties.

MAJOR EMPLOYERS FEBRUARY 2010 (EXCLUDING LOCAL AUTHORITY)

Name of company	Nature of business	Approx. No. of employees
Thornton & Ross Ltd.	Manufacture of Pharmaceuticals	355
Trojan Plastics Ltd.	Manufacture of Bath/Shower Goods	150
Colne Valley High School	Secondary School	135

Source: Business Link for West Yorkshire/Kirklees Economic Development Service.

AVERAGE HOUSE PRICES JANUARY TO JUNE 2010

Type of premises	Former (Pre 1974) Colne Valley Urban District		Kirklees		England and Wales	
	£	Sales	£	Sales	£	Sales
Detached	£255,905	22	£245,530	377	£333,411	69,737
Semi-detached	£144,160	31	£139,482	577	£200,497	82,096
Terraced	£117,783	65	£107,844	719	£189,154	85,549
Flat/maisonette	£116,100	9	£103,462	130	£217,959	57,204
All	£148,029	127	£146,280	1,805	£232,058	294,586

Source: HM Land Registry © Crown Copyright. Reproduced with the permission of HM Land Registry on behalf of the Controller of Her Majesty's Stationery Office.

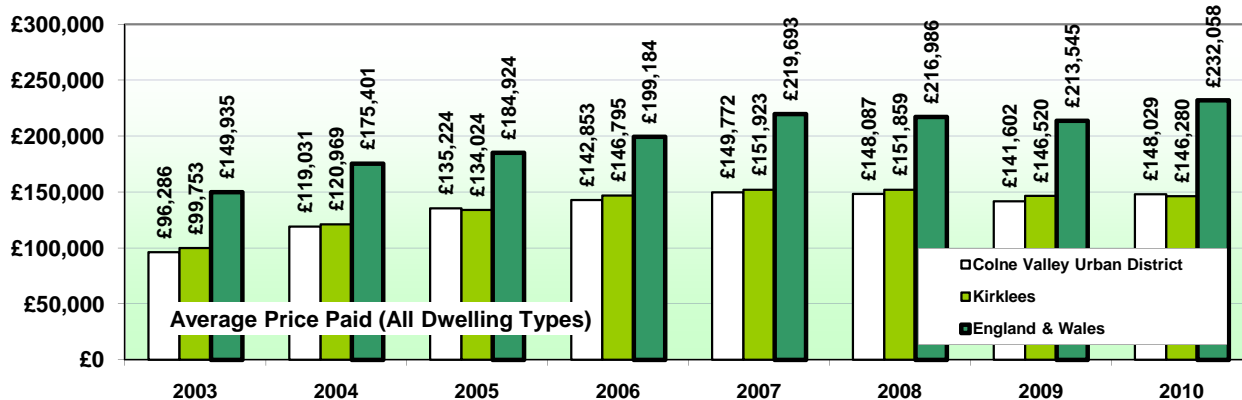

Produced by the Policy and Governance Service

Telephone: 01484 221762 Fax: 01484 221755

Email: andy.shackleton@kirklees.gov.uk

