

THE COUNCIL OF THE BOROUGH OF KIRKLEES

ANTI-SOCIAL BEHAVIOUR, CRIME AND POLICING ACT 2014, SECTIONS 59

THE COUNCIL OF THE BOROUGH OF KIRKLEES (Control of Fires and Barbeques, Chinese lanterns and fireworks) PUBLIC SPACE PROTECTION ORDER 2018

This Order is made by the Council of the Borough of Kirklees (“the Council”) under Section 59 of the Anti-social Behaviour, Crime and Policing Act 2014 (“the Act”).

1. This Order relates to the places described in the Schedule below and defined by the red outline area on the plans attached to this Order (“the Restricted Area”), being public places in the Council’s area to which the Act applies.
2. The Council is satisfied that the two conditions below have been met, in that:-
 - a. activities carried on in the Restricted Area, as described below, have had a detrimental effect on the quality of life of those in the locality, or it is likely that these activities will be carried on in the public place and that they will have such an effect, the said activities being the lighting of fires and barbeques
 - b. that the effect, or likely effect, of the activities described above –
 - (i) is, or is likely to be, of a persistent or continuing nature
 - (ii) is, or is likely to be, such as to make the activities unreasonable, and
 - (iii) justifies the restrictions imposed by this Order.
3. The effect of this Order is to impose the following between midnight on 7th July 2018 and midnight on 31st October 2018 namely that in the Restricted Area no person may light a fire or barbeque or similar type of object; and no person may release a Chinese lantern or light fireworks.
3. Any person who fails without reasonable excuse to comply with a requirement imposed upon him by this Order commits an offence and is liable on summary conviction to a fine not exceeding level 3 on the standard scale or be may issued with a fixed penalty notice requiring payment of a sum not exceeding £75.00.

GIVEN under the Corporate Common Seal of the Council of the Borough of Kirklees this 6th day of July Two Thousand and Eighteen

THE CORPORATE COMMON SEAL of)
THE COUNCIL OF THE BOROUGH OF)
KIRKLEES was hereunto affixed)
in the presence of:-)

[Type text]

Assistant Director – Legal, Governance and Monitoring/Authorised Signatory

SCHEDULE

Land within the Kirklees district as shown red on the attached plans namely the areas known as:

All land owned by Kirklees Council excluding residential properties

All land owned by the National Trust excluding residential properties

[Type text]

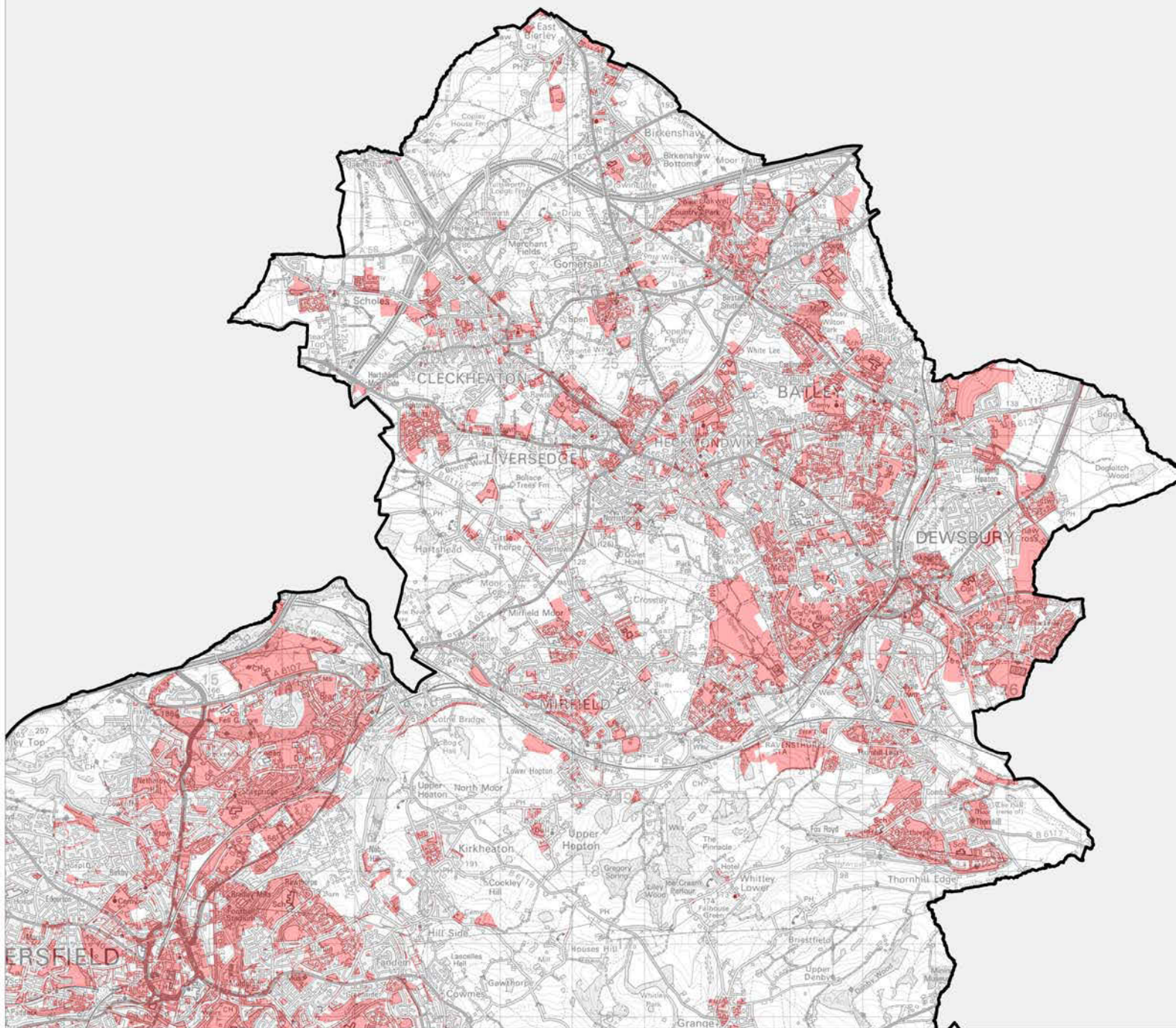

Key



Area of Land
Subject to this
Order



**Commercial
Regulatory &
Operational
Services**

Map produced
by the Research
and Intelligence
Team

Date: 02/07/2018.

Scale: 1:55,000.

Filename:
Proj 3027 PSPO
Fire
North Kirklees

© Crown Copyright
and database right
2018.
Ordnance Survey
100019241

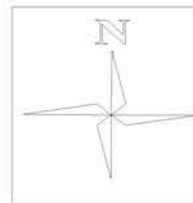

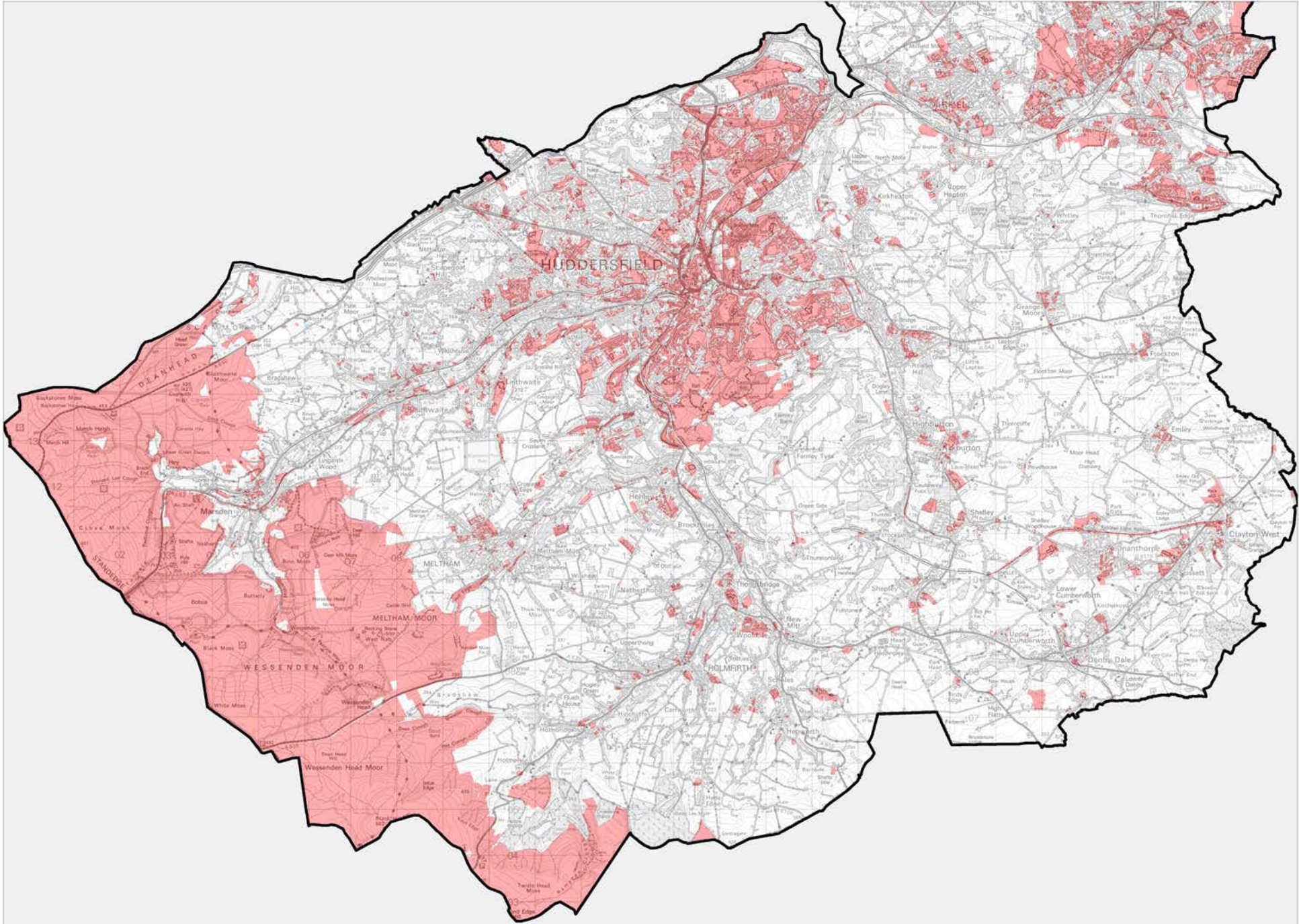

Key



Area of Land
Subject to this
Order



**Commercial
Regulatory &
Operational
Services**

Map produced
by the Research
and Intelligence
Team

Date: 02/07/2018.

Scale: 1:78,000

Filename:
Proj 3027 PSPO
Fire
South Kirklees

© Crown Copyright
and database right
2018.
Ordnance Survey
100019241

